DR. POLK
DENTIST
Office 502 New Office Bldg.
State National Bank

Corsicana Semi-Weekly Light.

DR. O. L. SMITH
DENTIST
Over Corsicana National Bk.
Residence 869
Phones: Office 70

VOL. XLI, FOURTEEN PAGES THE CORSICANA SEMI-WEEKLY LIGHT, CORSICANA, TEXAS, FRIDAY, JANUARY 15, 1926. FOURTEEN PAGES NO. 17.

ONE MAN RESCUED TODAY FROM OKLAHOMA MINE WHERE EXPLOSION KILLED MANY

By Associated Press.

Wilburton, Okla., Jan. 14.—Fire which broke out again this morning in entry No. 14 of the Degnan-McConnell mine No. 21 halted the work of removing the bodies after twelve had been taken out.

All rescue workers were again ordered from the workings and fire extinguishers were lowered to the volunteer fire fighters, who again entered the mine.

By Associated Press.

Wilburton, Okla., Jan. 14.—The second survivor from the lower levels of mine No. 21 of the Degnan-McConnell Mining Company was brought to the surface this morning.

He is Beryl Holland, a negro and was taken from the fourteenth east level, but was unable to tell whether any other miners were alive there.

The fire which broke out in that level today was soon extinguished.

Fifteen bodies have been lifted to the surface.

The rescuing of the two men today brought the number of survivors to ten.

Ninety-one men either are dead or remain to be accounted for.

Jim McConnell, owner of the mine, returned tdoay from Illinois, where he had gone to attend the funeral of a friend.

He at once issued a statement denying the declaration last night by Ed Boyle, state mine inspector, that the catastrophe was the result of having inexperienced men in the mine, which was being operated on a non-union basis.

By Associated Press.

Wilburton, Okla., Jan. 14.—Cecil McKinney, white, one of the ninety-three miners entombed by an explosion in the Degnan-McConnell mine No. 1 near here yesterday, was rescued alive near the mouth of the mine shaft this morning.

McKinney is the first and possibly the only one to come out of the lower levels of the mine.

McKinney said he crawled in the mine passages over the dead bodies for twenty-three hours, including that of his father, who he said he had recognized.

He was in a state of nervous exhaustion when the rescue workers brought him to the surface.

By Associated Press.

Wilburton, Okla., Jan. 14.—Twelve hours after an explosion in the Degnan-McConnell mine here had taken the largest toll of lives in Oklahoma's mining history, the list of dead and missing stood at ninety-three. One hundred and one men were in the mine at the time of the blast and of these only eight are known to be alive. These were all negroes who were brought to the surface several hours later.

Four bodies have been located and are ready to be removed. Two others can be taken out after some debris is removed. All of these bodies have been burned and mutilated beyond recognition.

John Evans, white pit boss at the mine, is believed to have perished in the explosion. W. H. Powers, superintendent, was not in the mine when the explosion occurred.

Scores of rescuers are busily engaged in attempting to reach miners who may still be alive or to find their bodies. Although the air in places has been found to be pure, the work is extremely hazardous because of possible gas pockets throughout the workings.

J. H. Mitchell of Wilburton, one of the rescue workers, came to the surface late Wednesday night after working at intervals all day. He said six bodies had been located, four of which could be readily removed. These four were near entry No. 14 west. He reported the fire which has been burning inside the mine was nearly extinguished. The worst fire conditions were at entry No. 13 east. Several bodies are believed to be in this entry room.

Several bodies were apparently blown to pieces, Mitchell reported. Props also were blown down and the bottom of the working is covered with debris to a depth of six or seven feet.

Rocks falling from the top of the passage way also add to the danger of the rescue work, Mitchell said. One of the rescue workers received a glancing blow from falling stones.

The next step after the debris is cleared away is to determine how many of the trapped men are alive. Gas masks will be necessary for all men entering the mine in this work. The air in the mine is good as far as the fifteenth entry, Mitchell said.

J. Graham, another rescue worker, reported that the air was fairly good in places, but there is much smoke. Graham reported the body of Charles Anderson, a "rope rider," has been recovered.

Haywood Johnson, another rescue worker, said rubbish is being cleared away at a rapid rate. He declared the air generally good, but so cold that the workers could not remain in it long.

From eight to twelve men are working in each shift and these are being changed hourly. A large number of fire extinguishers were taken into the mine.

SUMMER WEATHER PREVAILING PARTS ALASKA TERRITORY

By Associated Press.

Anchorage, Alaska, Jan. 12.—Alaskans of Anchorage and along the railroad belt, as well as of other sections of the territory, are still wearing their summer clothing, for the temperature remains most of the time above the freezing point.

Ordinarily at this time of the year it is many degrees below zero.

While admitting that the present winter is the mildest ever experienced in Alaska, old timers recall that almost similar conditions within the last twenty years, gave rise to the belief that the Japanese current had changed its course.

FATHER CORSICANA WOMAN DIED AT WACO HOME ON WEDNESDAY

Funeral services for T. E. Haskins, aged 84 years who died in Waco Wednesday were held this afternoon at 2 o'clock at the residence of his daughter, Mrs. M. A. Toldace, 2320 West Seventh avenue with interment in Oakwood cemetery.

The deceased is survived by two daughters, Mrs. M. A. Toidace, Corsicana, and Mrs. M. E. Watkins, Waco.

He was born in Fulaski county, Georgia. He served four years in the Civil War and received a medal of honor when discharged. He was a member of Pat Cleburne, Waco, United Confederate Veterans and had made his home in Waco for ten years.

The body arrived in Corsicana Thursday morning on the eastbound Cotton Belt train.

TRAINMEN VICTIMS OF ACCIDENT TODAY NEAR COFFEYVILLE

ENGINEER AND FIREMAN DEAD—CONDUCTOR IS FATALLY INJURED

By Associated Press.

Coffeyville, Kan., Jan. 14.—The engineer and fireman were instantly killed and the conductor was probably fatally injured today when the Missouri-Pacific Radio Special, east bound, was derailed sixteen miles north of here.

The dead are:
W. A. REED, engineer.
FIREMAN JOHNSON.
Ed Bemis, conductor was probably fatally injured.

MORE COTTON IS CONSUMED DECEMBER THAN ONE YEAR AGO

INCREASE SHOWN IN CONSUMPTION OF BOTH LINT AND LINTERS

By Associated Press.

Washington, Jan. 14.—Cotton consumed during December amounted to 575,271 bales of lint and 55,701 bales of linters as compared with 533,789 bales of lint and 47,738 bales of linters for December a year ago, the Census Bureau today announced.

KENT TO MAKE SHALLOW TEST NEAR CHAMBERS CREEK

A derrick is being erected for a shallow test on the Walker tract just west of Chambers creek and south of the Corsicana-Powell road. Th eoperation is that of Garland Kent. Tom Sharp, rig-building contractor, is putting up the derrick.

A shallow test will be made in the hope of uncovering new production in that sector. Kent drilled two tests a couple of miles farther to the west, but without striking oil at the 900 foot level.

Sallie B. Lee was here today from Waco.

C. E. Scott was here from Dallas today.

FIRE DAMAGE PLACED OVER HALF MILLION DOLLARS LAST NIGHT

BRISK WIND AIDED FLAMES AS THEY SWEPT WATER WATER FRONT AREA

By Associated Press.

Galveston, Texas, Jan. 14.—Fire of undetermined origin which swept four blocks of wharf warehousing facilities on the water front here last night was under control this morning after causing a loss which probably will exceed $500,000.

More than 4,000 bales of cotton and about forty carloads of freight were destroyed.

The fire started at the east end of the Mallory docks, near pier twenty-two, and aided by a strong wind raged unchecked until it reached pier twenty-six.

LOCAL DOCTORS ARE PLEASED WITH MEET CENTRAL TEXAS BODY

ABOUT 140 DOCTORS REGISTERED DURING TWO DAYS' SESSION

Local doctors express keen satisfaction at the success of the district medical meet held here Tuesday and Wednesday. The two days meet was held at the Navarro Hotel with Dr. W. T. Shell, president, presiding. Most of the program was scientific, and a number of splendid papers were read by doctors on the program. Section meetings were held, with each section carrying a heavy program with papers based largely on doctors' experiences in the practice of medicine and surgery.

A banquet was held at the hotel Tuesday night with 172 plates. Members of the Woman's Auxiliary and others were in attendance.

In adjourning Wednesday afternoon a resolution was adopted thanking the public generally and all who contributed to the success of the meeting and the entertainment features.

The next meeting will be held in July at Temple and will last only one day. About 140 doctors registered their attendance here either at one of the days, some both days.

"Corsicana Has It."

SECRETARY JARDINE GIVES FULL SUPPORT HAUGHEN BILL IN STATEMENT MADE THURS.

By Associated Press.

Washington, Jan. 14.—Full support of the Haugen bill providing for a division of co-operative marketing in the Department of Agriculture, was pledged by Secretary of Agriculture Jardine in a speech today before the Fourth National Co-operative Marketing Conference.

The tendency to disagree among the farm leaders was held by the secretary to be one of the chief factors holding agriculture in a backward position.

Washington, Jan. 14.—Declaring bills before congress providing for commissions or boards to have control or supervision over surplus farm commodities were freighted with unconstitutionalities, Aaron Sapiro, representative of Co-operative Marketing Associations, urged delegates to the Fourth National Co-operative Marketing conference here today to back up unreservedly the Haugen bill providing for a division of co-operative marketing in the department of agriculture.

Mr. Sapiro mentioned almost every bill before the house and senate providing for farm relief and only one found his approval. A few, he said, were on the right track but lacked the proper method of procedure.

The Haugen bill which, he said, was written by Secretary Jardine, after conferences with co-operatives and other farm leaders, should be passed because it does not "try to run or regulate the co-operatives."

It means for the first time, he said, that the government is going to try to do for the distribution question as much as it has done in the past for the production end.

SAM W. CLOPTON DIED IN ROSWELL EARLY THURSDAY

S. W. Clopton, age 66, died at Roswell, New Mexico, at 1:20 Thursday morning and the body will be sent to his old home in Ennis for burial. The funeral will be held Friday afternoon at 2:30, it was announced today.

He is survived by his wife, two daughters, Miss Olive Clopton, who lived with her parents at Roswell; Mrs. Harry Dillingham, Ennis; two brothers, B. M. Clopton, Corsicana, T. S. Clopton, Amarillo; and two sisters, Mrs. A. J. McKnight, Hillsboro, and Mrs. B. Michael of Fort Worth.

Mr. Clopton had been ill only a short time. He had recently moved to Roswell for his wife's health. He had been a resident of Ennis for several years and was well known there. He is also well known here.

We Solicit and Will Appreciate Your Business, No Matter How Small or How Large it Might Be.

Service is One of Our Asests

Capital and Surplus ..... $ 800,000.00
Stockholders' Liability $500,000.00

Officers

J. N. EDENS ..... President
CHAS. H. MILLS ..... Vice President
A. M. MILLIGAN ..... Vice President
MRS. KATE H. WHITESELLE.... Vice President
R. L. HAMILTON ..... Cashier
ISAAC LEVY ..... Assistant Cashier
JAMES N. GARITTY ..... Assistant Cashier
F. T. LINDSEY ..... Assistant Cashier

Directors

J. N. EDENS — CHAS. H. MILLS
A. M. MILLIGAN — R. L. HAMILTON
W. M. TATUM — J. D. CUNNINGHAM
J. L. WHITESELLE — JAMES N. GARITTY
MRS. KATE H. WHITESELLE

The First National Bank
of Corsicana
The Oldest and Strongest Bank in the County.

Corsicana's New Office Building

Open an Account with us now and move with us into our new Home

THE STATE NATIONAL BANK
Always Ready to Serve.

DID YOU LEARN TO WALK?

If so you did it by **trying again** after you fell down.

Bank accounts are built in the same manner.

It is seldom too late for New Year resolutions and, anyway, the man who is willing to try again is **never** down.

Let's make this year count!

Corsicana National Bank
Since 1887
Capital and Surplus Half Million
Corsicana, Texas

New Arrivals in Ladies' Spring Footwear

The Season's Newest Patterns

Colored Kids
Patents
Satins

New Spike Heels — Box Heels — Low Heels. These are not old carried over styles, but the season's newest patterns as selected at the shoe convention.

$3.95 $4.95

K. WOLENS
DEPARTMENT STORE
Corsicana's Dependable Store for 28 Years.

YOUR PATRONAGE APPRECIATED

Chris L. Knox, President

Dr. W. T. Shell, Vice-President — Garland C. Kent, Vice-President
W. H. Fendley, Active Vice-Pres. — C. J. Knox, Active Vice-Pres.
J. S. Callicutt, Chairman of Board — Wm. J. Rochelle, Cashier

Roy Leeds, Assistant Cashier.

CENTRAL STATE BANK
Capital and Surplus $225,000.00
Corsicana, Texas

Bringing It Nearer Home

Would you like for it to be said of you—

"He left his family nothing—
they are in desperate need."

There are ways of avoiding such a situation and the handiest is—

A Bank Account

—with—

THE FIRST STATE BANK
OF CORSICANA

"Oldest and Largest State Bank in Navarro County"

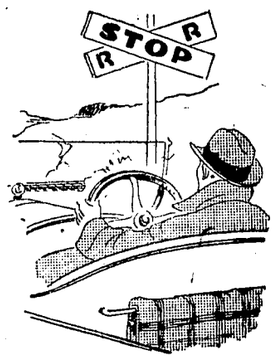

JANUARY—

is about half gone—and have YOU taken advantge of our——

REDUCED PRICES?

——SUITS
——OVERCOATS
——SHIRTS
——SWEATERS
——KNIT UNDERWEAR

Many garments for year 'round wear. Standard, fresh merchandise, bearing our label which assures you of absolute satisfaction.

Johnson Clothing Company
Harrison Fendley, *Manager*
where Society Brand Clothes *are sold*

DAWSON SOCIETY NOTES.

Special to the Sun.

Dawson, Texas, Jan. 12.—About an improvised altar with a background of ferns, smilax and baskets of roses, the wedding of Miss Dale Hill and Mr. W. K. McGowan took place at 3:30 o'clock Thursday afternoon at the home of the bride's parents. Many relatives and friends witnessed the ring ceremony performed by Rev. Douglas, pastor of the First Baptist church of Hubbard.

Miss Kitty Ruth Matthews, wearing a lovely frock of powder blue satin backed crepe embroidered in gold, hat and shoes corresponding, and corsage of rosebuds, sang, "I Love You Truly," accompanied by Miss Prentice Edwards who wore an attractive brown flat crepe dress with satin hat and shoes. Miss Edwards also played the wedding march from Lohengrin.

Miss Ada Hill, sister of the bride, and maid of honor, wore a handsome velvet dress with fur trimming and velvet shoes and hat. She wore a corsage of pink rosebuds. The maid of honor entered with Mr. Spradley of Paducah, who was best man. Master John L. McCulloch, son of Mr. and Mrs. J. L. McCulloch, of this city, was ring bearer carrying the ring on a satin pillow. The bride wore a two-piece suit of powder blue with accessories to harmonize. She carried a shower bouquet of white rosebuds and orange blossoms.

An informal reception followed. The guests were served hot tea and wafers. Miss Annie Hill, sister of the bride, presided over the guest book.

Mr. and Mrs. McGowan left immediately after the ceremony for Dallas. After the holidays they will be at home in Paducah, Texas.

Mr. and Mrs. D. E. McKinney entertained the members of the 1924 Study Club and their husbands with a Progressive Forty-Two party on last Thursday evening, Messrs. W. W. Wolfe and J. G. Garner winning high score. Delicious refreshments consisting of tunafish salad, olives, angel squares and coffee were served by the hostess. The refreshment trays carried out the club colors, pink and green, Center decorations were sweet peas and ferns while mint baskets in flower shape held ping and green mints with nuts. The next meeting of the club will be with Mrs. W. T. Boulware, Mrs. W. E. Anderson leader. Subject for program, Music.

Misses Lola Matthews, Essie Edwards and Mrs. Barry Pullin entertained some 25 guests last Thursday morning, at the home of Mrs. Frank Holloway, honoring Miss Dale Hill whose marriage took place that afternoon. The pretty home was decorated with ferns and cut flowers and as the guests entered they were asked to register in an attractive bride's book, over which Miss Lola Matthews presided. After everyone was comfortably seated, little Helen Hall read a very appropriate reading. Miss Kittie Ruth Matthews sang and Miss Prentice Edwards gave several piano selections. At the close of the program it was announced that someone was at the door with a package for Miss Hill. The package was delivered and found to contain many handsome gifts for the bride-to-be. The hostess served a very tempting plate, consisting of tunafish sandwiches and olives with hot chocolate.

A deal has been closed in which W. W. Wolfe purchased the interest of his partner, J. C. Dobson, in the Wolfe & Dobson Hardware and Furniture Store. Mr. Wolfe took charge January 1st, and will continue the business at the same place along the same principles as formerly. Mr. Wolfe knows the furniture and hardware business thoroughly, and no doubt will meet with abundant success.

Mrs. J. B. Sawyer, and two daughters Misses Jewell and Leola were Waco visitors Saturday.

Mr. and Mrs. A. K. Garner and little daughter Leah Jane of Waxahachie visited relatives and friends here Sunday.

Mrs. A. L. Edwards spent from Wednesday to Saturday in Corsicana with relatives.

Mr. and Mrs. Thos. Matthews of St. Louis arrived a few days ago and expect to make this their future home.

Mr. W. P. Johnson formerly of Dawson but now of Corsicana spent from Friday to Sunday with Mr. and Mrs. W. M. Nelson.

Mr. and Mrs. Louie Berry who have been visiting relatives and friends here the past two weeks returned to their home in Delwin Sunday.

Mr. and Mrs. W. J. Shaw of Gholson are visiting Mr. and Mrs. W. H. Berry.

Riding Planter Given Away

We are going to give another Riding Planter away, like we did last year.. Choice of either a Case or Oliver Riding Planter. See us for particulars. When in need of anything in our line, come trade with us, you will find our prices in line and at the same time you may get the planter to be given away Saturday, April 9, 1926.

Ben Rosenberg & Son

Drawing to Be Held Saturday, April 3, at 4 p. m.

CRUDE PRODUCTION IN UNITED STATES SHOWING DECREASE

EAST CENTRAL TEXAS FIELD SHOWS SLUMP OF 800 BARRELS FOR WEEK

By Associated Press.

New York, Jan. 14.—The daily average gross crude oil production in the United States decreased 8,750 barrels for the week ended Jan. 9, totaling 1,963,800 barrels, according to the weekly summary of the American Petroleum Institute. The daily average production of Smackover Arkansas heavy oil field decreased 4,300 barrels. The daily average production in the United States excluding Smackover heavy decreased 4,450 barrels. The daily average production east of California was 1,334,800 barrels, a decrease of 8,250.

Oklahoma showed a daily average production of 449,750 barrels, an increase of 2,050; Kasas, 99,950, a decrease of 1,150; North Texas, 81,600, a decrease of 1,350; East Central Texas, 64,000, a decrease of 800; West Central Texas, 75,800, a decrease of 3,350; Southwest Texas 40,300, no change; North Louisiana, 44,200, an increase of 150; Arkansas, 184,150, a decrease og 4,550; Gulf Coast, 88,100; Wyoming, 82,450, an increase of 3,850; Montana, 13,300, a decrease of 3,100; Colorado, 5,900, a decrease of 150; New Mexico, 4,300, a decrease of 300; California, 629,000, a decrease of 500.

Daily average imports of petroleum at principal ports for the week ended Jan. 9 were 166,571 barrels, compared with 200,429 for the previous week and 161,964 for the four weeks ended Jan. 19.

Daily average receipts of California oil at Atlantic and Gulf Coast ports for the week endded Jan. 9 were 128,714 barrels, compared with 70,857 for the previous week and 89,714 for the four weeks ended Jan. 9.

PURE OIL COMPANY TO MAINTAIN LARGE OFFICES IN MEXIA

Special to the Sun.

Mexia, Texas, Jan. 14.—As long as Mexia and this district holds such an important place in its business the Pure Oil Company will maintain a large headquarters here, R. W. McIlvain, vice president, has written the Mexia Chamber of Commerce, in answer to resolutions and letters sent the Company when rumors sprang up that state headquarters were to be moved.

The company has no intenution of moving and likes to do business here, Mr. McIlvain said, adding that future conditions might make some other step necessary however.

The tax department of the company, under Green Prescott, has been moved from Dallas to Mexia the Texas headquarters.

The Pure Oil Pipe Line Company has moved from the headquarters building to the Pittman building, with offices adjoining the Prairie Pipe Line Company, now half owner in the Pure Pipe Lines. These offices are under J. H. Bingham, district superintendent, and C. E. Christie, main line superintendent.

ATTORNEY GENERAL WILL CONTINUE HIS EFFORTS ON BONDS

By Associated Press.

Austin, Texas, Jan. 14.—Attorney General Moody indicated today that his department will continue its efforts in the court fight over the Archer county county district road bond case.

Despite the announcement last night of John Moore, Archer City attorney, and Judge E. M. Hooper, Archer county judge, that the county will waive its right to file a motion for a rehearing.

He is preparing a statement on the case.

P. J. Knoetiger of Dallas was here today.

L. P. Fowler of Dallas was in Corsicana today.

H. Stein of Tyler was here today.

J. S. Brake of Dallas was in Corsicana Tuesday.

J. P. Miller of Tyler was here today.

Jno. O. Pearson was here today from Fort Worth.

D. W. Johnson of Mexia was here today.

H. E. Sloan of Dallas was here Thursday.

T. A. Henderson of McKinney was in Corsicana Thursday afternoon en route to Hubbard to visit his mother.

J. A. Ledford of Frost was in Corsicana Thursday afternoon.

S. Carter of Waco was in town today.

P. L. Hoeder of Dallas was here today.

Robert J. Murray was here from Dallas Thursday.

KASCH COTTON SEED FOR SALE.

Good, second year Kasch Cotton Seed, grown on Navarro county black bottom land. Price $1.50 per bushel in bulk.

SMITH GIN
Corsicana, Texas

MILLER

Trade Mark, Reg. U. S. Pat. Office.

UNIFLEX CORD GEARED TO THE ROAD.

TIRES

World Standard for Tire Quality

All of the small tires you want at the lowest price at all.

Second hand tires in many sizes and prices

J. D. Carroll and Son
308 North 10th Strett.

PROMINENT NAVARRO MINISTER SCRAMBLED FOR CARDS WACO SALOON FLOOR WHEN ONLY LAD

Corsicana Minister Tells Early History

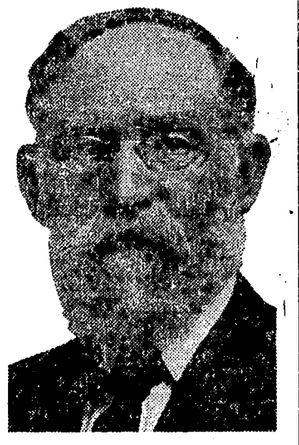

REV. J. W. HORNBEAK.

The following account of early days in Waco and Central Texas was written for the Waco News-Tribune by Rev. J. W. Hornbeak, one of the oldest and best known ministers of Navarro county and Corsicana. These memoirs were inspired by a recent article telling of the first Christmas in Waco. The story, as written by Rev. Mr. Hornbeak, follows:

Seeing the account in your Christmas issue of "Christmas 76 Years Aga," starter my thinker and lifted the weight of years and gave me a view of Christmas in Waco 73 years ago. Being my third Christmas, I remember but little about it, but from my childhood recollecion I recall many of the faces and places of that day.

I recall Hubby, the Killoughs, and especially old Peter, who ran a bakery on the north side of the square. Peter's good old wife used to give me sweet beer and ginger cake. You may point to your modern drinking fountain, so enjoyed by the children of today, but they have nothing on the now old children, who quenched their thirst at old Peter's on sweet beer.

My father lived across the branch north of the square, where Judge McCall lived during the Civil War. A large liveoak tree was enclosed within the front gallery, and from here I would sometimes run away. My favorite place was a corner saloon; the attraction there was the bright pictured playing cards scattered about the floor. My mother would locate me, and I reckon I got my first spanking there.

Oh, how the hearts of the children in that day hungered for the beauty of pictures. I remember Mrs. Erath, wife of that gallant old patriot who did so much for Texas, bringing me a beautiful picture of some sheep on her return from a visit in the north. Dim memory recalls many presents received through the years, but none so vividly as my sheep picture. Cheap pictures were in their infancy then, and but few of them sieved down to Texas

Speaking of the Eraths, I want here to bear testimony to the friendships of those days. A law was passed by the State of Texas that to get a 320-acre headright you had to have improvements on it by a certain day early in the spring of 1854. If not, you could only get 160 acres. Captain Erath came to my father the night before the law went into effect and said: "Sam, have you located your headright?" My father told him he had not. The captain told him of the law going into effect the next day, and, Captain Erath being a surveyor, told him of 320 acres eleven miles out, about three miles above the present town of Speegleville. They hitched up a yoke of oxen, and before the next morning they had complied with the law by making improvements consisting of a pig pen. Imagine this grand old patriot riding on a load of rails all night behind a yoke of oxen that a poor man might have a home. It is possible that there are men in Waco who would take a few rails on the running boards of their car and go, but to drive behind a yoke of oxen I fear they would balk.

It would take hundreds of pages to record the memoirs of the "fifties." We had boy scouts in those days, though not organized as today. In my scouting I used to love to wander over the battle field where the Waco tribe made their last stand. The thickest of the fight was northwest of the square, on the north side of Waco branch. Just below Barnard's old mill, the flint arrowheads lay thick and occasionally I would pick up one with a fragment of wood attached by a cord of sinew in place.

I suppose you now have your skyscraper hotels. The hotel of the early 50's stood just above the old spring above the ferry. It was made of oak boards and painted red.

The newspaper references to the late cold spell in Waco reminded me of a cold spell in my childhood. The Brazos was frozen over, and I saw them hauling cord wood with oxen across the Brazos on the ice. They crossed above the old ferry.

Waco had a few lawyers in that day. I remember three young lawyers, Coke, Herring and Blacker. I remember a story of that day which said during a great revival these three went to church, and, as the story went, Judge Herring got warmed up and presented a letter for membership. When the minister read the letter, dated 14 years before, Blacker, sitting by Coke, hunched him and said, "The devil would plead the statute of limitations on that."

I suppose you have improved your roads. The first road I remember was out of Waco to Fort Graham. It was marked by cedar poles set in the ground on every rise or ridge. Each pole had a buffalo head stuck on top. The road had not been traveled enough to keep down the tall grass. There were no live buffalo there in 1854, but the prairies were strewn with their skeletons, bones in place with their hides drawn tight over them. My father's headright was on this Fort Graham road. A mile west of our place in one of these skeletons a swarm of bees had gone in and seemed to be doing a thriving business; it was full of honey.

Many a tired traveler quenched his thirst and rested at the old homestead on the Fort Graham road. I remember in the latter part of the fifties, Capt. Sul Ross, with his rangers, returning victorious from one of his battles with the Indians in the Wichita mountain country. Captain Ross asked if he could water his men and horses. My mother got the wash tubs and the horses were soon watered and resting in the shade made by the house. An incident occurred that impressed me. The oldest man of the company was what we now call a natural swearer; in talking to his comrades he swore continually. Captain Ross reminded him that he was in the presence of a lady and her children and not to swear. He soon forgot himself and Captain Ross ordered him to mount his horse and ride on. Many of the men had Indian scalps dangling from the brow bands of their bridles.

I believe it was in the Tribune reference to a pair of aged twins both living. McLennan county has a pair now in their seventy-second year, a boy and a girl. The boy has given his life to the ministry the girl has been both Mary and Martha in her life's work. As I remember it, there were not many delicacies for children then. We had plenty of dried beef and mesquite beans were plentiful as fruit. This fare not being conductive to the building of character, the Lord must have fed these twins on unseen manna.

Then came the dark days of the sixties. I would have to write a book to tell of them. Captain Nowlin raised the first company in Waco. It was a time of martial music and women's tears. I remember when Captain Granberry and his company, 108 strong marched away. When they came back they could all sleep under one blanket. One incident at the close of the war. Waco was a government post during the war. The Yanks had a rich haul at Waco There was one house about half full of brown sack sugar that the Johnnies knew ought to have been among their rations at the front; they came in solid mass to take it The sugar was in the west half of the house. Like most boys of 13, I was where I had no business. I reckon I had gone in to smell the sugar, for little had passed my way in four years. The east half was packed with Confederate soldiers. The defenders of the sugar were standing up on the sacks and I was trapped between the lines. I could see something terrible was about to happen. At this time a Confederate general entered at a west window and came down over the sugar, where he could get in between the lines and in a mild voice spoke to the men in gray and they quietly retired. This speaker was Gen. Sul Ross.

J. W. Moss of Dallas was in Corsicana today.

W. A. Davis was here today from Dallas.

BIG WILLIAMSON DAM FOR WHICH BIG DAM LOBOES OF CISCO WERE NAMED

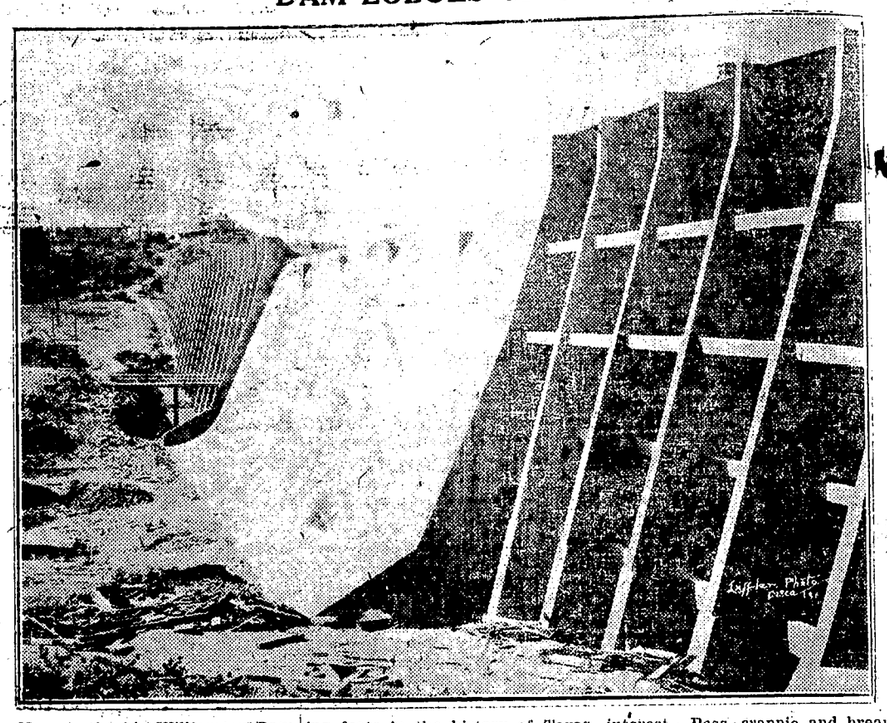

Here is the big Williamson Dam after which the Big Dam Loboes of Cisco take their name. This dam is the largest structure of its kind in the world. It was constructed by the City of Cisco at a cost of $1,250,000 and it will impound, when the lake fills, one of the largest artificial lakes in the entire Southwest. Lake Cisco will have, when filled, a shore line of 35 miles and the lake will have a maximum width of two and one-half miles. Its depth will be 128 feet.

The dam is 1,190 feet long. This is 220 feet longer than the Roosevelt Dam and over 100 feet longer than Elephant Butte, two of the most famous dams in the world. The Cisco Dam is 133 feet high at the highest point and 128 feet at the spillway. It is considered one of the most remarkable engineering feats in the history of Texas.

The dam is of the hollow type, built with great buttresses. Walkways, electrically lighted, extend through the dam and at one point the visitor will walk through, near the bottom of the dam, with water standing more than a hundred feet deep over his head. The State game, fish and oyster commission department is now installing in the big dam the most unique fish hatchery in existence. The space inside the dam is utilized for fish breeding pools. The great depth of the lake causes the water near the bottom to maintain a low temperature. Water from the bottom is drawn into some of the pools and used for propagation of rainbow trout. These fish are not propagated in Texas at present and the experiment at the Cisco hatchery is watched with considerable interest. Bass, crappie, and bream will be hatched at this hatchery.

The great lake is used for irrigation to some extent. However, it is also a city water reserve and a great pleasure resort. A magnificent bathing beach operates at the lake in season. Sea-going pleasure boats ply the waters and the lake is being made into a fisherman's paradise. Five paved highways lead into Cisco, making the lake accessible to the pleasure seekers and sportsmen. The Bankhead Highway is paved with bitulithic or brick entirely from Cisco to Fort Worth and tourists, westbound, route themselves via Cisco to inspect the big dam and lake.

Cisco is a city of ten thousand population and its achievements in putting over the project, entirely at city expense, is remarkable for a town of its size.

PIGGLY WIGGLY

HELPS THOSE WHO HELP THEMSELVES

SOAP	21 bars P and G 1 large bar Ivory 1 pkg. Chipso, all for	98c
SOAP FLAKES	Ivory, 3 pkgs.	24c
CORN	Headlight No. 2 can, per dozen	$1.48
TOMATOES	No. 2 Can Per Doz.	$1.05
COFFEE	Extra fancy pea-berry, per pound	45c
FLOUR	White Crest 48-lb. sk.	$2.98
POTATOES	Ten Pounds	55c

Store No. 1

Every purchase from Piggly Wiggly must give you complete satisfaction or your money will be cheerfully returned without question

Store No. 2

Jarrell-Elliott D. G. Co.

Final Clean-Up on All Fall and Winter Merchandise

Bleached Domestic
36-inch Domestic, smooth finish 15c value ,special for Saturday
10c

Extra Specials For Saturday

Extra Special for Saturday
Ladies' Silk Hose in brown only, $2.50 value, a close out for
$1.29

Ginghams
1000 yards 27-inch Gingham in new patterns a 15c value, special
10c

Talcum Special
1 box Narcisse, 1 box Pixie, 1 pound can Queen Lilac bath Talcum, Special, all three for
43c

Outing
20c Outing in white, blue and pink, special
15c
30c Pajama Outing, special
23c

COMFORT SPECIALS
$47.50 values for $26.95
$15.00 values for $10.65
$8.50 values for $5.65
$5.50 values for $4.15
$3.25 values for $2.29

MEN'S SUITS
One lot of Men's Suits, values to $32.50—Special—
$9.95

All Fall and Winter Silk and Wool Dresses and Coats at
½ Price

WOOL OVERSHIRTS
$5.00 values for $3.95
$3.00 values for $2.05
$2.00 values for $1.53

Shoes For Men, Women and Children
Sensational Price Reductions

JUSTIN DRESS BOOTS
$16.50 value, Special
$10.95

Men's Low and High Shoes
$7.50 to $10 values
$4.95

MEN'S WORK SHOES
These are broken lines of $4.50 and $6.00 values, special—
$3.35

MEN'S OXFORDS
Our $5.00 Leader in Black and Tan—Special
$3.35

Children's School Shoes
in black and brown kid and colt—sizes 9 to 2, values to $3.00, special
95 cts.

LADIES' LOW SHOES
in pumps and strap patterns in satin patent and kid, values $5.00 to $7.50 Special—
$3.95

Ladies' and Misses' Shoes
One big lot of ladies' and misses' shoes—values to $6.00, while they last at
98c pr.

BLANKET SPECIALS
$8.50 value for $5.95
$7.50 value for $5.60
$4.50 value for $3.29
$3.00 value for $2.35

BOYS' SUITS
One lot of boys' suits, with two pair knicker pants—Special
½ Price

Sweaters for Ladies' Misses and Children at
¼ Off

WOOL GOODS
All Fall and Winter Wool Goods
$6.00 value for $4.35
$4.50 value for $3.55
$3.50 value for $2.35
$1.75 value for $1.45

Ladies and Childrens Underwear

75c value for 59c
$1.25 value for 98c
$1.50 value for $1.23
$1.75 value for $1.39
$2.00 value for $1.59
$2.50 value for $2.15
$3.00 value for $2.29
$3.50 value for $2.53

Children's E. Z. Unionsuits 83c

CORSICANA BANKS NAME OFFICERS FOR YEAR; ALL PROSPER

Four of Corsicana's five banks held their annual meetings of the stockholders Tuesday and Wednesday afternoon, the State National Bank having held its annual meeting several days ago. The First National, the Corsicana National, the Central State and the First State all elected directors and officers and declared substantial dividends. In fact all agree that it has been a good year in the banking business in Corsicana.

First National Bank.

The annual meeting of the stockholders of the First National Bank was held Tuesday afternoon at 4 o'clock in the director's room of the bank at the corner of Beaton street and Sixth avenue. After reports of the officers of the bank on the past year's business and plans for the coming year, all old directors were re-elected, as follows: Chas. H. Mills, J. N. Edens, Mrs. Kate H. Whiteselle, J. L. Whiteselle, A. M. Milligan, R. L. Hamilton, W. M. Tatum, J. N. Garitty, and J. D. Cunningham.

Immediately after the adjournment of the stockholders meeting the board of directors went into session and named the following officers for the ensuing year, there being no change in the personnel of officers from the year just closed: J. N. Edens, president; Chas. H. Mills, vice president; A. M. Milligan, vice president; Mrs. Kate H. Whiteselle, vice president; R. L. Hamilton, cashier; Isaac Levy, assistant cashier; J. N. Garitty, assistant cashier; F. T. Lindsey, assistant cashier.

It was stated by President Edens that the First National Bank had just closed by far the most successful year's business in the history of that institution, dating back for more than 55 years. A dividend of 16 per cent was declared on the capital stock of $500,000, amounting to $80,000, and the sum of $50,000 was passed to the surplus fund, all out of the earnings of the bank for the past year. President Edens also stated that the bank and its officials were looking forward to another good year during 1926.

Considerable improvements are to be made in the interior of the bank within the next few weeks, another teller's window will be added and additional lobby room added by re-arranging the offices in the bank.

J. B. Fortson Remains at Head of Corsicana National Bank.

At the annual meeting of the stockholders of the Corsicana National Bank, held Tuesday afternoon, the following directors were elected for the ensuing year: J. B. Fortson, J. S. Eubank, C. R. Terry, A. H. Kerr, B. Tinkle, W. M. Peck, H. G. Johnston, C. H. DeLafosse, R. L. Wheelock, R. D. Fleming, John T. Fortson, A. G. Elliott, Mrs. W. D. Haynie.

Immediately after qualifying, these directors elected the following officers:

J. B. Forston, Chairman of the Board; A. G. Elliott, president; C. R. Terry, vice president and cashier; John T. Fortson, vice president; H. G. Johnston, vice president; Sam H. Slay, assistant cashier; N. T. Champion, assistant cashier; H. D. Williams, assistant cashier; J. H. Brown, assistant cashier.

The bank has had a prosperous year, paid the usual dividend and paid 10 per cent bonus to all employees.

Central State Bank.

The annual meeting of the stockholders of the Central State Bank was held Tuesday afternoon at 4 o'clock in the directors' room of that institution, at which time the following directors for the ensuing year were named: Chris. L. Knox, Dr. W. T. Shell, G. C. Kent, J. S. Callicutt, W. M. Wilson, J. R. Collins, W. M. Thompson, J. E. Rittershacher, W. H. Fendley and C. J. Knox.

The board of directors went into session after the adjournment of the stockholders and named the following officers for the ensuing year: the only change made being the addition of an assistant cashier: Chris. L. Knox, president; Dr. W. T. Shell, vice president; G. C. Kent, vice president; J. S. Callicutt, chairman of the board; W. H. Fendley, active vice president; C. J. Knox, active vice president; Wm. J. Rochelle, cashier; Roy Leeds, assistant cashier.

It was stated by officials of the bank that the past year had been the best in the history of the bank and that during the past summer a 25 per cent stock dividend was declared at the time the capital stock of the bank was increased from $100,000 to $200,000. The gains made in resources by this bank were stated to be steady and continuous, and that while the past year was the best in the history of the institution up to the present, the outlook for the ensuing year was extremely bright, and another good year was expected, and that the bank would continue to grow and take its place among the strong banks of this section of the State.

First State Bank.

At 2:30 o'clock Tuesday afternoon the annual meeting of the stockholders of the First State Bank of Corsicana was held in the board room at which time all old directors and officers were re-elected for the ensuing year. The board of directors is composed of the following: J. O. Burke, C. L. Jester, C. B. Sutherland, B. L. Davis, J. T. Montfort, Geo. E. Jester, E. A. Johnson, J. L. Halbert, Chas. G. Jester, W. C. Montgomery, J. E. Butler, Homer B. Jester and Byron Cheney.

The directors met immediately after adjournment of the stockholders meeting and elected the following officers: Geo. E. Jester, president; J. O. Burke, active vice president; J. E. Butler, active vice president; C. B. Sutherland, vice president; E. A. Johnson, vice president; R. P. Bates, cashier; F. L. Seale, assistant cashier; W. L. Holloman, Jr., assistant cashier.

Due to the resignation of Will C. Jones, Jr., as cashier of the First State Bank a few weeks ago, Mr. Bates was named cashier to succeed him and Mr. Butler was named an active vice president, at a meeting held at that time. It was also voted to declare a 10 per cent dividend for the past year out of the earnings accrued during the year.

Officials of the First State Bank stated that the past year was a good year with that bank and that the outlook for the year 1926 was as bright as could be desired. In fact, it was stated that the coming year was being looked forward to with entire confidence and that when another year has rolled around it is expected that the present year will have proven to be the best in the history of that institution.

W. E. Kitze, Jr., was here from Beckville, today.

W. E. Kistler and wife were here Thursday from Fort Worth.

D. B. McDonald of Hillsboro was here Thursday.

M. W. Long of Emmett was a business visitor in Corsicana Monday afternoon.

C. J. Hall of Kerens was in Corsicana Monday afternoon.

Ralph Carroll of Kerens was a business visitor in Corsicana Tuesday afternoon.

John Boswell of the Southwestern Developing Service of the Dallas Chamber of Commerce was in Corsicana Tuesday afternoon.

Leo T. Dernier of Dallas was here Tuesday.

Dr. and Mrs. J. B. Spradley are here today from Dallas.

J. J. Erskine of Howe, Texas, returned to his home Tuesday after visiting his daughter, Miss Margaret Erskine, for several days.

J. S. Millerman has gone to Cross Plains on business.

J. B. Bennett and J. W. Crockett are here from Thornton.

Hear The Best

WITH AN ATWATER-KENT

It brings the best of everything into the home—Music, Interesting News, Lectures, Preachers, Sports, Crop Reports, Etc., Buy an Atwater-Kent and you have bought the best.

Corsicana Battery and Starter Co.

THE STREET OF BETTER BARGAINS

Where there are no Signal Lights to stop you and where you will always meet your friends

J. J. UPCHURCH
Cash Grocery and Feed
Where a Dollar Does Its Duty
We Appreciate Your Business

PLENTY OF ROOM TO PARK
Make your headquarters at our store. Come to see us when in town — we appreciate your visits. We would appreciate and do our best to take care of your patronage.
300 N. 10th St. **LEE DRUG STORE** Phone 312

Wanted: 2nd Hand Automobiles
I will pay cash for second-hand automobiles. What have you to sell?
Horn and Moore
Phone 14 216-18 N. 10th St.

MAKE YOURSELF AT HOME
Meet Your Friends here, remember we appreciate your business.
Hood Cheeney Grocery Co.
Phone 49 210 N. 10th

Carter Bros.
Furniture and Stoves
We have a nice clean stock of second-hand Furniture and will appreciate your trade. We are also equipped to do upholstering and repairing.
Phone 1365, 308 N. 10th St.

COLLINS GROCERY COMPANY
The handiest place on 10th street to trade. We appreciate your business and our prices are right.
310 N. 10th St. Phone 1618

Richland Tires
Less Tires—More Miles
"MADE FIRST TO LAST"
Those who equip with Richland—have less tires to buy. This means less money invested—less changing—with more miles and more satisfaction. Because they are made First to Last—Richland is a sound investment. Come in and get all the facts.
J. D. Carroll & Son
308 N. 10th St.

Stay With The Star
We appreciate your business and will continue to give you the best values in Groceries—come and see us.
Star Cash Grocery
E. W. HIGHTOWER
125 N. 10th St. Phone 1295

All kinds of repair work—mechanics to handle any size or kind of jobs. All work absolutely guaranteed. Plenty of room for storage at reasonable rates. We specialize on wrecker service and have wreckers to handle any size smash-up. Don't be misled—look for the yellow front.
DAY and NIGHT GARAGE
H. B. HESTER, Prop.
Phone 383

The Only Way You Can Get Better Meats Than We Sell
—is to raise better cattle. And when they do—we'll sell it. We handle good groceries, too, and deliver anywhere in the city.
J. J. Inmon Grocery and Mkt.
Phone 1499, 117 E. 3rd & 10

EXALL SERVICE STATION Phone 1872 Cor. 10th and 3rd.
Gas, Oil, Tires, Tubes, Washing, Greasing—Accessories—. The kind of service that will bring you back. AN EXPERT FORD MECHANIC "DOES HIS STUFF" FOR US.

EXPLOSION WRECKS MINE AND 105 MEN ENTOMBED IN OKLA.

BELIEVED GREATER PART OF ENTIRE MINING CREW HAS BEEN KILLED

By Associated Press.

Wilburton, Okla., Jan. 13.—Most of the 105 men who were working in the Dagnan-McConnell mine, Three miles west of here, are believed to have been instantly killed today as the result of a terrific explosion that wrecked the main shaft and endombed them.

A rescue crew started to work at 10:30 o'clock and will attempt to reach the trapped men through an air shaft, which is still open.

Some of the victims are still alive and conversed with the rescuers through the air shaft.

They were advised to remain near the shaft.

J. B. Hynal, chief of the United States Bureau of Mines rescue crew of McAlister is in charge of the work.

Equipped with gas helmets he and two helpers entered the shaft.

The blast wrecked the tipple and destroyed the hoisting equipment.

An emergency hoisting apparatus is being installed to bring out the victims after they are reached.

A frantic group of the entombed men's relatives gathered about the mine.

Word of the explosion spread quickly and crowds of sightseers from neighboring towns assembled.

The shaft was roped off to hold back the crowd and expedite the rescue work.

Workmen from other mines in Wilburton valley rushed to the scene and volunteered for rescue work.

The rescue work is being hindered somewhat by the blocking of the main passageway into the mine.

The first rescue crew was forced to turn back a second time after they were unable to squeeze their way through the debris blown into the manway by the explosion.

Four doctors and a corps of nurses are standing by for service in the event any of the miners are brought to the surface alive.

The local chapter of the Red Cross has started the erection of a temporary hospital.

A. P. Thompson, mining engineer, of Hartshorne, who was here doing survey work for the company, is among those entombed.

A hospital train is being made up here for the transportation of the injured miners to McAlister.

The shaft of the mine where the explosion occurred is 400 feet deep.

Watch Your Daughter.

Dallas, Texas.—"I took Dr. Pierce's Favorite Prescription at middle life and it was a wonderful benefit to me. Last summer my daughter was complaining all the time of pains in her side. I urged her to take the 'Prescription' and she finally did. It completely relieved her in a short time and we are glad to recommend it to any ailing woman as a wonderful tonic."— Mrs. J. M. Hammonds, 2117 Phelps St.

Girls, health brings beauty. Go to your neighborhood dealer and obtain Dr. Pierce's Favorite Prescription in tablets or liquid or send 10c, for trial pkg. tablets to Dr. Pierce's Invalids' Hotel, Buffalo, N. Y.

United Charities Ask Use Rolling Chair

Miss Augusta Helm, secretary of the United Charities, stated Thursday that a rolling chair was desired for a small girl who was just leaving a hospital and anyone who would allow the United Charities to use a rolling chair for six weeks was urged to get in touch with that organization.

TO THE VOTING PUBLIC.

Some interested friends asked why do you not run a regular announcement for tax assessor? Candidly I am not financially able. This is my third race. If you think I ought to win vote for me and oblige.

E. F. (MOSE) WELLS.

Stretch Out
your dollars—Fred Mitchell's Jewelry Store.

BURLESQUE COMEDY SKIT STAGED LAST NIGHT FOR DOCTORS

OFFICERS ELECTED AND TEMPLE CHOSEN AS NEXT MEETING PLACE

Dr. O. F. Gober of Temple was elected president of the Central Texas District Medical Society, and Dr. Doyle L. Eastland of Waco was re-elected secretary, at the business session of the Society this afternoon. Dr. N. D. Buie of Marlin remains councillor.

Dr. Gober succeeds Dr. W. T. Shell of Corsicana as president.

Temple was chosen for the meeting to be held in July. By vote of the body the sessions have been cut to one day. Heretofore, the session consumed two days.

The president and secretary will constitute the program committee by vote taken at the business session. Section chairmen heretofore prepared their respective programs.

Temple was voted the next place of meeting following invitation extended by Dr. George S. McReynolds.

Jesting that "Fast Living Maketh a Slow Liver," with a moral "Avoid Doctors and Prescriptions" imparted therefrom, doctors attending the Central Texas District Medical Society banquet Tuesday night were entertained with a burlesque comedy skit at the banquet hall of the Navarro Hotel.

The rendition of the little skit, written, planned and directed by Mrs. A. A. Allison, Mrs. T. B. Sadler and Mrs. W. T. Shell, came in the form of a surprise to the medicoes. A number of local artists took part in the rendition of the little play, which was predicated upon a meeting of the Navarro County Medical Society, which had its climax in a clash with the chiropractors.

The banquet was held in connection with the two days program of the Central Texas District Medical Society meet, which opened here Tuesday afternoon, and which came to a close Wednesday. More than 100 plates were laid for as many doctors, their wives and friends. The dinner was served by Mrs. F. M. Rundell, proprietor of the dining room management.

Dr. W. D. Cross was toastmaster. Dr. T. A. Miller pronounced the divine invocation. Music was furnished by Goodman's orchestra of Dallas. The hotel lobby was crowded an hour before the serving of the dinner started, which was unavoidably delayed slightly. The evening program was pleasing and entertaining to the many banqueteers who sat about the big long tables that bore suitable decorations throughout the banquet hall.

The program closed with a paper by Dr. M. D. Levy, of Houston, on "The Present Status of Basal Metabolism." This paper completed the Section on Medicine, and Wednesday morning at 9 o'clock the Section on Obstetrics was taken up. The last Section on Surgery completed the program Wednesday afternoon, and the greater number of visiting doctors left for their respective homes.

This medical district embraces a total of seventeen counties. A greater number of the counties were represented, and the meet was pronounced as a most successful one.

The Woman's Auxiliary held its program at the Carnegie Library Tuesday afternoon, concluding it with a tea at the home of Dr. and Mrs. W. T. Shell. The Auxiliary members met with the doctors at the Tuesday night dinner.

Taking part in the little comedy skit were Wayne R. Howell, Ballard W. George, Boyce Martin, John R. Curington, Percy Smith, R. M. Tilley, Sadie Ransom, LeGrande Woods, Beauford H. Jester, Rev. Paul J. Merrill, Fred White, Miss Rosellen Sadler, Mrs. Katherine Pinkston, Mrs. John Murray McGee, Mrs. B. Campbell, Little Miss Fannie Halbert, and Little Miss Patsy Curtis.

In the plot and rendition of the playlet a number of doctors were made the brunt of good jokes. The players represented members of the local medical society with each representing a certain doctor or dentist, and the jokes were well-timed to particularly fit the doctor impersonated. All the little social, political and religious side strings that apparently affect the personality and emotions of local doctors were played upon to a more or less exaggerated degree as to provoke many bursts of hilarious laughter from the audience.

Dr. Cross was portrayed as the president of the Navarro County Medical Society by Wayne Howell. He threw a few broadsides into the Ku Klux Klan and the chiropractors. Ballard W. George, impersonating the retiring president of the State Society, made a short talk launching an attack on chiropractors, and assailed the liquor traffic, suggesting a remedy for destroying the liquor traffic is for prohibitionists to drink it all up. From his hip he pulled a silver engraved flask, took a drink and offered it to the president.

Boyce Martin as Dr. L. C. Polk, well-known Corsicana dentist, told of being a director in the State National bank since becoming the rent and landlord king, and only does dental work when rents are slow coming in.

R. M. Tilley represented Dr. J. W. Torbeit, of Marlin, and gave a short lecture on dietetics, among other things recommended that lettuce be treated in iodine solution before eaten.

Percy Smith represented Dr. J. Wilson David and spoke on calories and their importance in providing proper rationing.

John R. Curington representing Dr. Hanks of Corbet, made an arousing speech throwing a few broadsides into "town doctors."

LeGrande Woods, representing Dr. Homer B. Jester, well-known Corsicana Gynecologist and Obstetritician, in a peculiarly humorous garb with old-fashioned white turned tipped collar and long coat brought the house down with a good role.

Fred White, as Dr. W. W. Halbert, in speaking before the assembly, provoked an argument with the president over the Ku Klux Klan. He mentioned Dr. O. C. Bowmer as the plumed knight of the Klan and Dr. Holloway as an organizer for the Klan, and that Dr. O. L. Smith, a prominent Klansman is a member of the board of stewards of the Methodist church.

Sadie Ransom in blackface was doorman for the meeting. He wore stripped bed ticking, wig and spectacles, was general handy man and interlocutor. Pinned to his back was a cardboard bearing the inscription of the jest concerning "Fast Living Maketh a Slow Liver" with the moral that followed: "Avoid Doctors and Prescriptions."

Rev. Paul J. Merrill represented a well-known out of town surgeon and when approached by Sadie Ransom for a surgical operation, he said one out of ten of his operative patients survived, while the other nine died, and inasmuch as the last nine had failed to survive his operation, he had a good chance of pulling through. Sadie declined to submit to the operation.

Dr. C. M. Rosser, president of the State Medical Society, came in for a share of the fun.

As the meeting was about to come to a close Beauford Jester and Mrs. B. Campbell, representing chiropractors, knocked vigorously for admittance. On entering the meeting the riot act was read to the medicoes. The climax came with a woman entering with a very sick child and all the doctors made a diagnosis with all differing. As the doctors withdrew to a corner to hold a consultation, the chiropractors gave the child a spinal adjustment, and the little patient was able to stand erect on the banquet table, and sang a little parody on "Yes, Sir, that Ma' Baby," the chiropractors.

Miss Rosellen Sadler and Mrs. Katherine Pinkston sang and did a number of classical dances. Little Miss Patsy Curtis danced. Little Miss Fannie Halbert played the part of the sick child. Mrs. McGee presided at the piano.

The program went over big. Although the doctors bore the big part of the jokes, the applause was uproarous and long-lasting. The event was the occasion of the biggest gathering of people at the new hotel, excepting last April, when the new hostelry held open house to the public in celebration of its formal opening.

Money to Loan
on watches, wiamonds, guns, hand bags.—Fred Mitchell's Jewelry Store.

WE DO
Repair, refinishing, upholstering and crating.—Tekell Furniture Co.

C. C. Speed and wife were here today from Kerens.

COURTHOUSE DOINGS

District Court.

A civil case was being tried this afternoon in the district court.

District Clerk's Office.

The following case was filed in the district clerk's office:

Iuince Carroll vs. Ineze Carroll, divorce.

Real Estate Transfers.

E. E. Nettles et ux to R. H. Daniel, lot 3, block 4, Crawford Addition, Kerens, $2,000.

George W. Brown et al to W. F. Sims, 96 acres John E. Nite survey, $15,900.

Ike Londer et ux to R. H. Daniel 17 1-2 acres James Ingram survey, $1 and other considerations.

Mary C. Martin to E. W. Martin, a part of Enoch Friar League, $1,400.

M. Thummell to G. B. Biddy, lot 44 and part lot 45, M. Thummell subdivision of A. Hicks survey, consideration $125.

Marriage License.

G. F. Bates and Arthulia Bates.
J. B. Latimer and Ruth W. Lee.
E. R. Rose and Mrs. Nannie Jackson.
Verion Roberts and Charlsey McAdams.

Stop That Itching
No matter how hopeless your case may seem, nor how long you have suffered from Eczema, Ringworm, Cracked Hands, Itch, Poison Oak, Old Sores and Sores on children, or any other skin disease, we will sell you a jar of Blue Star Remedy, on a guarantee. This is different from the ordinary skin treatment, it penetrates the skin, going direct to the seat of trouble and immediately relieves that terrible itching. Will not stain clothing and has a pleasant odor. For Sale by Coulson Drug Co.

SPURIOUS QUARTER DEFIES DETECTION SAVE FOR ITS RING

Rev. W. T. Bratton, pastor of the Hope Baptist church, was in the Sun office today exhibiting a counterfeit quarter. From all outward appearances the quarter was a perfectly good one, but it did not have the genuine ring of the regular silver quarter and it was of a softer metal than is used in money.

Rev. Mr. Bratton stated that the looks was so genuine that it had been suggested to him that the alloys were not properly mixed, or that the quarter was made from the very last of the metal used in that run and only the lighter metals were left.

COMMISSIONERS WARN CITIZENS NOT DUMP REFUSE INTO DITCHES

ACTION WILL BE TAKEN, IT WAS STATED, UNLESS PRACTICE CEASES

Several of the county commissioners stated Wednesday that there were parties who were dumping trash and refuse into the ditches along the public roads of the county. They stated that this practice must be stopped or incur the penalties of the law against such practice. It was pointed out that this trash, cans, ec., dumped into the ditches prohibits the proper drainage of the roads and also when the roads are graded, the cars and other refuse are dragged into the middle of the road and will cut automobile tires as well as being unsightly either in the road or in the ditches.

The people who have been practicing this are urged to desist and dump the trash and refuse at other places.

There has been some complaint from both Richland and Powell.

ROY VARNELL WILL BE OUT OF CONTEST VS KERENS FRIDAY

The Corsicana Tigers will meet the Kerens Bobcats here Friday night without the full strength of the team in the first of a three-game series for the class A championship of Navarro county.

Roy Varnell, veteran guard, will be out of the game with a sprained ankle sustained in practice Wednesday night. His ankle is badly swolen. He was out for several days recently with a sprained ankle and the last one is more serious.

The Tigers will be without the services of both their veteran guards for this highly important game and the chances of the Tigers has been dimmed considerably. Edwin Price, Crowley and Middleton may get the calls for the guarding positions or the famous Clarence Horn may be shifted to a guard position with Middleton and Smith sent to a forward position.

Tekell Furniture Co. Give us a trial. Once a customer, always a customer.

Paul L. Brooks of Houston was here Thursday.

J. L. Powers of Fort Worth was in town today.

B. D. Maxwell of Marshall was a visitor here Thursday.

BIRTH RECORDS TO DETERMINE WINNER OF BABY PRIZES

Prizes offered by various Corsicana merchants to the first baby born in 1926 will be awarded as soon as the prize winner is determined. The winner of the prizes will be determined by the birth records at the court house. A number of babies have been born since the new year opened, but all the reports from the doctor's certificates have not been received at the county clerk's office.

Friday night at 6 o'clock, January 15, is the time limit for the the winner.

Announcements.

For County Treasurer.

The Semi-Weekly Light is authorized to announce T. J. (Jeff) Oliver as candidate for County Treasurer, subject to the action of the Democratic primaries in July.

For County Attorney.

The Corsicana Semi-Weekly Light is authorized to announce LeGrand J. Woods as a candidate for the office of County Attorney of the County of Navarro, subject to the action of the Democratic primaries.

The Corsicana Semi-Weekly Light is authorized to announce W. W. Harris as a candidate for the office of County Attorney for Navarro county subject to the action of the Democratic primaries.

For Tax Collector.

The Corsicana Semi-Weekly Light is authorized to announce George W. Boyd as a candidate for the office of Tax Collector of Navarro county for a second term subject to the action of the Democratic primaries.

For County Clerk.

The Corsicana Semi-Weekly Light is authorized to announce Mrs. L. E. Hervey as a candidate for the office of county clerk of Navarro county subject to the action of the Democratic primaries.

For Tax Assessor.

The Corsicana Semi-Weekly Light is authorized to announce Ralph Carroll as a candidate for the office of Tax Assessor of Navarro county, subject to the action of the Democratic primaries.

The Corsicana Semi-Weekly Light is authorized to announce A. M. Keatney as a candidate to the office of Tax Assessor of Navarro county subject to the action of the Democratic primaries.

For County Commissioner Precinct No. 4.

The Corsicana Semi-Weekly Light is authorized to announce R. T. Collins as a candidate for re-election to the office of county commissioner of Precinct No. 4 of Navarro county subject to the action of the democratic primaries.

CORSICANA TIGERS WILL BE CRIPPLED FOR KERENS GAME

GEORGE MORWOOD HAS LEFT SQUAD—MAY RETURN TO CORSICANA

The Corsicana Tigers will be crippled for their opening game in the University of Texas Interscholastic League competition for the Class A championship of Navarro county Friday night with the Kerens Bobcats at the Y. M. C. A. gymnasium at 8 o'clock. The services of George Morwood, sterling guard, will be missed. George Morwood left Corsicana Monday night for New Mexico on receipt of information that his mother had died. It is probable that he will return to Corsicana and remain in school but his plans were not known when he left.

Elliott Middleton, first-string substitute guard, will doubtless get the call for the Kerens conflict with Roy Varnell at the guardian post.

In the event that the Tigers win the first two games of the series, the third will not be played. The second game of the series will be played in Kerens within a few days but the exact date will be determined Tuesday or Wednesday, according to information given by Coach O. P. Douglas.

Should Corsicana and Kerens win one game each in the first two games, the site for the playing of the third and determining game will be decided by a flip of a coin.

The Bobcats and Tigers are the only Class A teams in Navarro county and the winner of the Tiger-Bobcat series will meet the winner of the Class B title for the county championship and the right to represent Navarro county in the district competition of the University of Texas Interscholastic League. The Tigers are favored for the county and district title.

The largest crowd of the season is expected to witness the game with Kerens here Friday night as there is a great deal of rivalry between the two cities. A large delegation from Kerens is expected to be present for the game. The basketball fans of Corsicana are expected to turn out strong for the opening game of the Interscholastic League competition here.

Ira Odell was here from Dallas Wednesday.

T. L. Agerton of Dallas was here Wednesday.

ATE TOO FAST

South Carolinian Took Black-Draught For Indigestion, and Says He Could Soon Eat Anything.

Ballentine, S. C.—Mr. W. B. Bouknight, of this place, gave the following account of his use of Thedford's Black-Draught.

"Just after I married I had indigestion. Working out, I got in the habit of eating fast, for which I soon paid by having a tight, bloated feeling after meals. This made me very uncomfortable. I would feel stupid and drowsy, didn't feel like working. I was told it was indigestion. Some one recommended Black-Draught and I took it after meals. I soon could eat anything any time.

"I use it for colds and biliousness and it will knock out a cold and carry away the bile better and quicker than any liver medicine I have ever found."

Eating too fast, too much, or faulty chewing of your food, often causes discomfort after meals. A pinch of Black-Draught, washed down with a swallow of water, will help to bring prompt relief. Bloated sensations, eructations, bad breath and other common symptoms of indigestion have disappeared after Black-Draught has been taken for several days. NC-164

Thedford's BLACK-DRAUGHT LIVER MEDICINE

FALLS COUNTY TEST REPORTED DRILLING AT BELOW 750 FEET

LEASE DRILLING REPORTED TO BE VERY ACTIVE IN VICINITY WELL

The Heflin, et al., test being drilled by Corsicana parties near Reagan in Falls county, is reported today down to 750 feet with work progressing nicely. The log of the formation so far is said to be higher than that of the old Texlo test, 800 feet to the east. The operators express good hopes for a well in this district. Ten feet of good sand was found in the old Texlo well at 2,940 feet depth.

Acreage is reported selling as high as fifty dollars per acre. The Pure Oil company is reported having bought acreage in that vicinity, as well as a number of other interested companies. Tucker & Fox and Brandon & McCamm are among the independent operators buying protection acreage in this belt. A shallow sand is expected around 1,000 feet, and if found, a thorough test will be made of it. With uninterrupted drilling the chalk top is expected to be reached by Saturday.

STAR PARASITE REMOVER

Given to Fowls in their drinking water or feed will rid them of all blood sucking lice, mites, fleas, blue bugs, clean them of all intestinal worms and parasites. It is also a wonderful poultry tonic, blood purifier, health builder, and egg producer. It contains lots of sulphur, compounded scientifically with other health building ingredients. Known remedies for preventing disease. "Prevention is cheaper than cure". Keep your flock free of insects and intestinal worms and their system in good condition through the winter and you will get good hatchings and strong chicks in the spring. A supply to last through the winter and spring will cost very little. Give it a fair trial at our risk. Money back if not pleased.

S.S.S.

A. B. Walker & Son

Dr. B. W. D. Hill was here Wednesday from Dawson in attendance of the Central Texas District Medical Society held at the Navarro hotel.

Enjoy Eating

If your blood is pure—you like to eat

REMEMBER how you used to come in from play hungry as a bear? Bet you could hardly wait until Dad filled your plate!

And didn't everything taste good! Seemed like you never would get enough. Didn't you feel good those days. Yes, they were the red blood days.

Why isn't your appetite like that now? Why don't you like to eat just the same as you did in those days? Here's the reason—your system is simply starving for the lack of rich, red blood! You've lost your appetite because you've lost your red blood power. No red blood nourishment for the tissues of your body.

Build up your blood to where it is pure and red and rich and watch that appetite come back! S. S. S. is the way to do it! S. S. S. helps Nature build red-blood-cells — builds them by the millions!

You'll get hungry and you'll enjoy eating when S. S. S. helps Nature build pure red cells in that weak blood of yours. And you'll look better—your skin will be clear and unblemished — your flesh will become firm and solid — strength and power will come to your flabby muscles—you'll be yourself again.

S. S. S. will bring back the joy of eating—the joy of living. It's done it for thousands for generations. It's going to do it for you, too. Get S. S. S. at your druggist. The larger bottle is more economical.

CONTRACT AWARDED HASLAM BROS. FOR NEW NURSES' HOME

COUNTY COMMISSIONERS COURT TRANSACT MUCH IMPORTANT BUSINESS

Monday afternoon, the Navarro county commissioner's court awarded a contract to Haslam Brothers for the construction of a new nurse's home at the Navarro county hospital to cost $9,425.15. This was the lowest bid of eleven submitted for the construction of the new building. County Judge Warren Hicks was authorized by the court to draw up a contract with the successful bidder and was further authorized to stipulate in the contract that the court was to be allowed some time to determine whether the building was to be constructed on the site of the present home or whether it would be built on the grounds of the hospital. At present the nurse's home is across the street from the main hospital.

A contract between the commissioner's court and the city officials of Corsicana has been drawn for the use of the second story of the city jail by the county as an emergency jail for the holdings of prisoners in emergencies and during the progress of trials at the courthouse but it was provided that it was not to be used as a regular jail. The county also agreed not to lodge any diseased prisoners in the jail. The commissioners have placed cells in the second story of the city jail and the furnishings placed there will revert to the city of Corsicana upon the completion of the new county jail under construction at the present time. The county equipped and is to maintain the emergency jail at the city jail.

The bid of W. F. Love for the present structure used as the nurse's home at the county hospital for $305.00 was rejected by the court.

The new bond of W. S. Bell as constable of Precinct No. 7, was approved. A new bond with other sureties was presented.

The annual report of Miss Lettie McAlpine, home demonstration agent for 1925, was ordered approved and filed in the county clerk's office.

Miss Lawson, new county home demonstration agent, met with the court Monday afternoon for the first time since assuming her duties here as the successor of Miss McAlpine, resigned, January 1.

A petition presented by A. L. Gamble et al for the changing of a road in the vicinity of Shingle Arbor was granted. There was no opposition to the proposed change.

A petition for a new road in the neighborhood of Bradley Schoolhouse was granted and a jury view composed of R. H. Witherspoon, Chatfield; G. W. Harper, Rice; Street Mitchell, Tupelo; John Bryant, Roane; and O. F. Crockett, Chatfield was appointed by Commissioner Ben F. Guynes to look after the proposed new road.

After a canvass of a recent election held in the Jester School District for the issuance of bands in the sum of $30,000.00, it was shown that there were sixteen votes for the issuance of the bonds and no votes against the issuance of the bonds. The election was declared in favor of the bonds.

The attention of the court was directed concerning the taxes paid on a certain lot in Corsicana during the years 1921, 1922 and 1923 by J. B. Cooksey and Sam Blair. The property in question was involved in litigation and both parties paid taxes. The Cooksey Estate was refunded $26.50 taxes paid after the settlement of the litigation over the property in favor of Sam Blair.

The petition of the trustees of the Tupelo school district for permission to sell one-half of the royalty on one-half acre of land and for the leasing of the property for a period of ten years was granted. The royalty price was $25.00 and the lease price was $15.00.

The application of Mike Howard, district clerk, for the appointment of Miss Lyda Reed as deputy district clerk to succeed Mrs. R. L. Tatum, resigned, was granted. The salary was stipulated at $75.00 per month.

The application of George W. Boyd, tax collector, for the appointment of Mrs. Mary Happle and Elsie Houston as deputy tax collectors at salaries of $80.00 per month were granted.

The application of L. H. Elkins, tax assessor, for the appointment of A. M. Keathley, Doc Martin, W. H. Crewning, E. H. Harvard, Will Matthewson, W. M. Roberts, J. A. Pollan, R. M. Albright, J. H. Walker and Everet Gregory as deputy tax assessors on commission basis with stipulated maximum salaries was granted.

J. M. Tullos, county auditor, was granted the right to increase the salary of Miss Marie Rowland to $90.00 per month as asssitant county auditor.

W. E. Lee, superintendent of the Navarro county farm, was re-employed as superintendent for 1926 at $85.00 per month.

It was stated that County Judge Warren Hicks and practically all of are commissioners would go to Austin Monday night to meet with the highway commission Tuesday relative to the maintenance of the designated highways in the county.

The commissioners' court adjourned to meet again Wednesday morning at 10 o'clock.

C. E. Reed of Dallas was here today.

R. E. Kenney of Dallas was in Corsicana Wednesday.

WEALTHY PIONEER CITIZEN OF MEXIA DIED THERE TODAY

Special to the Sun.

Mexia, Texas, Jan. 13.—W. L. Adamson, aged 75, a pioneer and wealthy citizen of Mexia, died here today.

GERMANY MAKING ANOTHER COMPLAINT ABOUT HARSH TERMS

By Associated Press.

Berlin, Jan. 14.—If the allies persist in maintaining 75,000 troops in the Rhineland, Germanys' application for admission into the League of Nations must be indefinitely postponed, Foreign Minister Stresemann told the foreign relations committee of the reichstag today.

The ententes' failure to ameliorate the conditions of occupation are viewed by the government as contradiction of the gentleman's agreement entered into at Locarno, he said.

In Memory of Mrs. H. H. Chambliss

Mrs. Ruth Chambliss was born to Mr. and Mrs. John R. Caskey, Oct. 15, 1899. Died Dec. 11, 1925. She was one of the nine sunbeams of this happy union. In 1915 she was married to Mr. Harvey H. Chambliss, and to this union were born three lovely children. Louise, age 9; Marguerite, age 4; Harvey, Jr., age 2. She was a member of the Eleventh Avenue Methodist church. Besides her husband and three children, she leaves a mother, Mrs. J. R. Caskey; two brothers, Johnnie and Robert Caskey, and four sisters, Mrs. Tom Bryson, Mrs. Doyle Gregory and Misses Violet and Lois Caskey.

We miss thee from our home dear wife,
We miss thee from thy place,
A shadow o'er our life is cast,
We miss the sunshine of thy face.
We miss thy kind and willing hands,
Thy kind and earnest care,
Our home is dark without thee,
We miss thee everywhere.

Farewell, dear mother, sweet thy rest,
Weary with years and worn with pain.
Farewell, till in some happy place
We shall behold thy happy face again.
'Tis ours to miss thee, all our years,
And tender memories of thee keeps
Thine in the Lord to rest, for so
He giveth his beloved sleep.

Dearest sister, thou hast left us,
And our loss we deeply feel.
But 'tis God that has bereft us,
He can all our sorrows heal.
Yet again we hope to meet thee,
When the day of life is fled,
When in Heaven in joy to greet thee,
Where no farewell tear is shed.

We have lost our darling daughter,
She has bid us all adieu,
She has gone to live in Heaven,
And her form is lost to view.
Oh, that dear one how we loved her,
Oh, how hard to give her up!
But an angel came down for her,
And removed her from our flock.

—By AUNT G. L.

The Essence of Daintiness—that is what you find in our menu and in the serving. We don't do anything unless we can do it right. That is our policy and we stick to it.

Spend a Happy Hour.

Blue Bonnet Tea and Art Shop.

GIFT SHOP
115 W. 5th Ave., Phone 1869

January Reductions On Winter Merchandise

BUY and SAVE

Lots of cold weather ahead, so why not come in and let us fit you out at these rediculously low prices. COME EARLY.

Men's Suits
25 suits in the lot. All sizes up to 42—val. to $22.50, choice
$14.85

Wool Dresses
Every wool dress in our stock going at—
50 per ct. Off

Ladies' Hats
Choice of 58 winter hats, values to $6.98—going at
$1.98

Children's Shoes
Broken lots in sizes from 11 to 2, values to $3.00.
98c

Boys' Coat Sweaters
Grey cotton sweaters in sizes from 28 to 34
98c

Ladies' Jacquettes
Fine fur trimmed jacquettes in all the shades and sizes, values to $35.00
$12.85

Ladies' Skirts
Serges, plaids and solid colors, values to $8.50
$2.98

Outing Flannel
Light and dark shds. Medium weight, regular 15c grade
12 1-2c

Children's Coats
Entire stock of children's coats, going at
33 1-3 Off

Boys' Long Suits
Good selection of sizes and patterns, sizes to 17, values to $15.00
$9.85

Men's Hats
Felt and velour hats—broken assortment, values to $5.00
$2.98

Men's Lumberjacks
Heavy knit in dark brown only, regular $3.00 value
$1.98

Coat Sweaters
Fine, all wool sweaters in all colors and sizes, values to $7.50
$4.98

Boys' Blue Overalls
Heavy Blue Overalls in good make, sizes 7 to 15
89c

Wool Suiting
Solid colors and hair-line stripes, values to $2.00
98c

Boys' Unionalls
Good quality khaki unionalls, well made, sizes to 7
89c

Furs, Furs
Choice of entire stock furs and fur coats—going at
50 per ct. Off

Silk Dresses
42 dresses offered at exactly
50 per ct. Off

Boys' Overcoats
Only a few left, get yours now, values to $12.50
$6.95

Ladies 'Shoes
High top shoes in black and tan leathers, values to $5.00
98c

Wool Dresses
Special lot of wool dresses, values to $14.95
$6.95

Ladies Suits
Light Spring colors, also fur trimmed styles, val. to $39.75
$9.85

Flannelete Shirts
Khaki colors only, in coat style, sizes 14 1-2 to 16 1-2
98c

Fine Gingham
Checks and neat plaids. Fast colors, regular 20c value
14c

NEW RED FRONT STORE

"Where a Dollar Does Its Duty"

Extra Specials For Saturday

COME AND SEE THE HOUSE OF BARGAINS

PORK & BEANS, Special No. 2 can for only	8c
PEACHES, Del Monte Brand, Sliced, No. 1 Tall	14c
HOMINY, No. 2 can for only	7c
12 CANS NO. 2 TOMATOES for only	90c
12 cans No. 1 tall Chum SALMON for only	$1.30
12 cans NO. 2 KRAUT for only	95c
25-pound sack MEAL Highest Quality Only	69c
French's MUSTARD, (Special) for only	11c
6 lbs. PINTO BEANS, SPECIAL for only	39c
4 POUND PKG. RAISINS for only	39c
SPINACH, No. 3 Can, best quality for only	19c
CATCHUP, 16-oz. Bottle for only	23c
CATSUP, Gallon High Grade for only	64c
APPLES, One Gallon Can for only	64c

Come and see our line of Window Shades, Linoleum,—all kinds at less than wholesale cost.

Just a few of our specials listed. Come and see the rest, and don't forget our motto is "A Money-Back Guarantee on Every Item Sold."

B. & J. Sales Co.

407 North Beaton St. Phone 2166

Corsicana, Texas

DAWSON RESIDENT FOR TWENTY-FIVE YEARS PASSES AWAY

William M. Scruggs died Jan. 3, 1926, following an illness of four months. His age was 79 years, 1 month and 25 days. He was born Nov. 8, 1846, at Bell Buckle, Tenn. He was married to Miss Fannie Jarett in 1866. He came to Texas in 1900, and has been a resident of this community since 1900. To this union was born eleven children, three of whom are dead. The deceased is survived by his wife and eight children, Mr. J. D. Scruggs, Summerville, Tenn., Mrs. Jennie Hinchcliff, Conroe, Texas; Will Scruggs, Drane, Texas; Mrs. Bettie Anderson, Chattanooga, Tenn.; Erma Winzettle, Dawson, Texas, Groce Scruggs, Clifton; Paul and Matt Scruggs, of Dawson; 36 grand children and four great grand children survive the deceased.

He died at the home of his son, Matt Scruggs, eight miles southeast of Dawson.

He joined the Baptist church at the age of 15, and was ready to go when the time came. He was a member of the Methodist church for 30 years.

The funeral service was held Monday afternoon, conducted by Rev. McKeown and Boulware.—Dawson Herald.

A. B. DOUGLAS, JR. MEMBER OF BOARD STATE NATIONAL

According to announcement Wednesday A. B. Douglass, Jr., has been elected as a member of the board of directors of the State National Bank. The addition of Mr. Douglass as a member of the board further strengthens the personnel of officers as Mr. Douglass is one of Corsicana's successful business men, having been connected with Armour & Company here for many years. He has many friends in this city who will be glad to learn of his connection with this banking institution.

J. M. Dyer D. G. Co

ONE PRICE TO ALL

January Reductions Boys Long Pants Suits

AT

1/4 OFF

Price range $10.00 to $25.00

now

$7.50 to $18.75

Men's and Boys Sweaters One-Third Off

Scores of Choice Coats

at just 1/2 Price

A big group consisting of all colors and types. The seasons favored styles at just ONE-HALF PRICE

All Fall and Winter Dresses are Half Price

All Children's Coats and Dresses are One-Third Off

Sale of Remnants

All Remnants

1/2 Price

If you're clever with the scissors and needle you'll find the Remnant Counter a chest of treasures. From the printed cottons you can make the smartest little aprons, or kitchen curtains. Use the silks for boudoir or sofa cushions—or, what fun you'll find in dressing one of those cunning French dolls! Cretonnes and figured linens offer any number of uses, from chair seats to box covers.

January Reductions

On Men's Suits and Overcoats

Includes our entire stock of Kuppenheimer, Styleplus and other guaranteed makes.

All Suits and Overcoats Included at These Prices:

All Suits and Overcoats Regularly $25.00 $27.50 $30.00 — NOW $18.85

All Suits and Overcoats Regularly $35.00 $3750 $40.00 — NOW $28.85

All Suits and Overcoats Regularly $45.00 $50.00 $55.00 $60.00 — NOW $38.85

One Group of Overcoats, Values up to $20, now $13.85

Models and Fabrics for Men and Young Men.

TEXAS YOUTH KILLS MOTHER-IN-LAW WHEN FORBIDDEN SEE WIFE

WEAPON THEN TURNED ON HIMSELF AND HE DIES INSTANTLY

By Associated Press.

Saint Joe, Texas, Jan. 13.—When refused permission to see his wife, from whom he had been separated for several weeks, Dan Trammell, aged twenty-five, shot and almost instantly killed his mother-in-law, Mrs. Geo. Henson, aged 67, and then turned the gun on himself, dying instantly.

The shooting occurred at the Henson home here last night.

QUARREL RESULTING REQUEST TO ATTEND CHURCH IS FATAL

YOUNG MAN KILLS FINANCEE AND THEN ENDS HIS OWN LIFE

By Associated Press.

Keyser, W. Va., Jan. 13.—After an argument over attending services with his fiancee, during which he asserted that the only way he would get to a church would be as a corpse, Brooks McCauley, aged twenty-two last night shot and killed Miss Jessie Michaels, aged sixteen, and then killed himself in the girl's home at Netkhen, twenty miles from here.

COURTHOUSE NEWS.

From Wednesday's Daily:

District Court.

C. A. Nix plead guilty Wednesday in the district court to an indictment of car theft and was given a term of two years in the state penitentiary. Judge Hawkins Scarborough sentenced the man. He was taken back to the Dallas county jail Wednesday afternoon by Deputy Sheriff John R. Curington.

Commissioner's Court.

At the meeting of the Navarro county commissioner's court Wednesday morning, routine matters left over from the Monday session were attended to. The commissioners authorized the county auditor to advance not more than $5,000.00 to the tax assessor for salaries.

A few late claims were presented and allowed.

It was announced that the court would be in session Saturday.

This afternoon, the court was still in session.

Tax Collector's Office.

There have been approximately 4,000 automobiles registered in Navarro county this year which is about 1,000 behind the mark of the same date in 1925. The people are urged to pay their registration of automobiles and avoid the rush at the last day. It is necessary for the owners of the cars to be equipped with their certificate that the headlights have been tested and also with the tax receipts for last season.

The same complaint is also registered in the payment of the poll taxes and other taxes. It is pointed out that this is elecion year for the county and state offices and a large number of poll taxes should be paid as this is election year.

Real Estate Transfers.

T. E. Baines et ux to J. R. Killgore et ux, Lots 5 and 6, Block 19, Kerens. $10.00 and love and affection.

M. B. Ray et ux to W. T. Stockton, 100 acres of the Pedro Quero Survey; 78 1-2 acres of the N. Hackenberry Survey; 72 acres of the N. Hackenberry Survey; 6.6 acres of the N. Hackenberry Survey. Consideration, $14,710.00.

L. A. Hampey et ux to T. J. Crowley, undivided one-half interest in a part of Lot 8, Block 80, Kerens. Consideration $1,225.00.

C. O. Weaver to M. L. Berry, Lot 5, Block 4, John Fullerton Survey, Eldorado Addition, Dawson. Consideration $500.00.

CHEST COLDS

Apply over throat and chest—cover with hot flannel cloth.

VICKS VAPORUB

Over 17 Million Jars Used Yearly

Kerens Garage is Being Improved

Special to the Sun.

Kerens, Texas, Jan. 13.—The Quick Service Station, after buying out the Goodyear Service Station and making extensive improvements there, has moved into its new quarters and added to its line the sales and service for Star automobiles. C. E. Bruner and L. C. Mabry are continuing to operate a service station and garage at the old stand of the Quick Service Station under the firm name of Bruner and Mabry; with L. C. Mabry as manager.

Dr. Harry Ezell

Announces Removal of his offices to Room 608 State National Bank Building Phone 608

Ford THE UNIVERSAL CAR

Our long time, easy payment plan makes it possible for you to buy a reconditioned, guaranteed used car without inconvenience. Let us explain it to you.

ANYBODY Can Own A FORD NOW!

A Most Remarkable Underpricing Movement of Used Fords Now Being Offered Cheaper Than Ever Been Known Before

1925 Touring Car $260.00 — **$260.00**

1925 Touring Car, only 8 months old, Balloon tires, Lock Steering wheel, Drum-head lights, Stop-light, Rear view mirror, Windshield wiper. Paint and mechanical condition A-1.

1924 Touring Car $225.00 — **$225.00**

1924 Touring Car, New Paint, New top, Lock Stering Wheel, Fender Braces. Mechanically excellent.

1925 Touring Car $250.00 — **$250.00**

1925 Touring Car, Balloon Tires, Lock Steering Wheel, appearance and mechanical condition excellent.

1923 Touring Car $100.00 — **$100.00**

1923 Touring Car with Seat Covers, 17 Inch Steering Wheel, Starter, Tires, top and paint in good condition. Ask to see this car. Only

1925 Roadster $225.00 — **$225.00**

1925 Roadster with Shock Absorbers, Fender Braces and Lock Steering Wheel. Excellent tires and mechanically good

1924 Roadster $200.00 — **$200.00**

Newly painted 1924 Roadster, 4 excellent Goodyear oversize tires, Lock steering wheel and Fender braces. Mechanically very good

1924 Roadster $150.00 — **$150.00**

1924 Roadstear with good paint and top, Front and rear Fender Braces. This car has not been run over 4,000 miles. A very extra Bargain for only

CLOSED — All day Thursday, and Friday to complete preparations for the greatest used car sale in the history of Texas.

52

GUARANTEED Ford used cars

YOU can depend upon the Used Car Guarantee of an Authorized Ford Dealer. It is his expert opinion that the car is worth the price asked and that it will give good service. We back our opinion with a thirty day guarantee.

—AND ALSO:

The fact is, folks, our floor is crowded to capacity with cars and to make room for the business of the approaching season WE MUST UNLOAD regardless of loss or expense. Every car we offer during the period of this price-cutting sale has been reconditioned and made as nearly merchanically perfect as possible and in many cases they have been further improved with paint and new tops thereby enhancing their value and appearance. Our EASY PAYMENT PLAN is a boon to those who for many reasons are temporarily embarrassed for want of ready cash, and as we have our own financing organization the process is cheaper, quicker and much more convenient, and to obtain a car through our simplified plan all that we require is an initial payment and the rest of the deal is completed in a few minutes. OUR SPECIAL FALL TERMS TO FARMERS is very attractive and we are only too glad to explain it to you.

Of the vast number of cars we are offering in this sale we have specified but a few in this circular. Of many there are duplicates and if one is sold there may be another to replace it. Should you want something cheaper they are here and we have a group of cars ALL READY TO RUN OUT OF THE SHOP FOR FROM $25.00 to $75.00 each, so let none be disappointed for there is a FORD, the "National Chariot," for everyone.

1924 Truck $235.00 — **$235.00**

This 1924 Truck has a Steel Cab, four nearly new tires and a brand new motor block. Look this over for only

1923 Truck $175.00 — **$175.00**

This splendid Truck has a 1923 cab and body with a 1925 motor in fine condition. The tires are also excellent and it's all ready for the road and just—

1924 Coach $375.00 — **$375.00**

Here is a 1924 Coach that has combined class and durability. Lock steering wheel, front and rear fender braces and seat covers. The mechanical condition and tires are excellent and at this price should go quickly

1924 4-door Sedan $385.00 — **$385.00**

1924 4-door Sedan, paint and upholstering in fine condition. Lock wheel, foot feed, two Hassler shock absorbers, front fender brace. This car is in fine mechanical condition and the tires are first class. An attractive bargain at only

1924 Coupe $325.00 — **$325.00**

This 1924 Coupe is in excellent mechanical condition, good paint and tires, front bumper, front and rear fender braces, shock absorbers and rear view mirror, and only

1924 Coupe $350.00 — **$350.00**

Another super-fine 1924 Coupe with good tires and a fine motor. Lock steering wheel, Beacon front brace, and rear bumper brace. Only

SALE OPENS Saturday, January 16th, at 8 o'clock. Get here early and make your selection.

Ford THE UNIVERSAL CAR — Corsicana Texas

BOYNTON & CALKINS

120 East 3rd Avenue — Ford THE UNIVERSAL CAR

Corsicana Semi-Weekly Light

Published Tuesdays and Fridays.

ASSOCIATED PRESS SERVICE.

Mrs. A. A. Wortham. Lowry Martin
WORTHAM & MARTIN
Owners and Publishers of the Daily Sun and Semi-Weekly Light

ASSOCIATE PUBLISHERS::
Lynne Wortham. Boyce Martin

Entered in the Corsicana Postoffice as second class matter.

Rates in Navarro County and United States, both for renewals and new subscriptions: In advance, one year. $1.00; six months, 75c; three months 50 cents.

NOTICE.

To those who want their paper changed from one address to another, please give old address as well as the new. It will cause less delay and we can give much better service to our subscribers.

TYPOGRAPHICAL UNION LABEL CORSICANA, TEX.

PEEVED.

John William Mackay, president of the Postal Telegraph Company, came to this country as an immigrant, sold newspapers in the Bowery, was a shipyard laborer, tended bar in a Kentucky saloon, went west as a miner and, by good fortune, struck silver and wealth, returning to New York he is accepted by the "400."

Irving Berlin reached New York as an immigrant, sold papers in the Bowery, became boy of all jobs, was employed as singing waiter in "Nigger" Mike's saloon, worked his way to fame and fortune as writer of popular songs. He did not leave New York but was never counted among the "400."

The daughter of the former has married the latter and the father is said to be displeased, even to the extreme of disinheriting his daughter.

It is incredible that Mackay, himself a product of the bottom rung, should look upon Berlin's career as a blot on the Mackay escutcheon. Mackay owes his wealth to miner's luck, and for his rapidly rising royalties Berlin is indebted to a natural genius and the ambition to develop that genius. Both went through the same refining process.

Is the anger of the irate father inspired by thoughts of the religious and racial differences between his daughter and son-in-law? Since only the lovers are concerned, why do parents look upon these as insuperable barriers while the lovers themselves pass through them as easily as a boat pierces the fog?

WHY NOT AUTO SHOW.

There is no reason why Corsicana and Navarro county should not present an automobile show and spring carnival within the next few months. With the many new models of cars that are now being placed on the market there should be little difficulty in making this event one of the biggest affairs ever presented in Central Texas. Automobiles are always a drawing card and with the many owners in this section of the State they will certainly come out to see the new models. There is always something very attractive about a new automobile and the new car always draws an audience. With a poultry show and an automobile show many people would be drawn to Corsicana from every section of the state.

BUILDING CONTINUES.

Building activities in Corsicana for the New Year have started with a rush. Many new structures in both the business and the residential district will be erected during the next twelve months and even though the building permits last year amounted to over a million and a quarter dollars there is every indication that this amount will be surpassed this year. Corsicana's growth is assured and never was there a brighter future for any city.

LEGION MEMORIAL.

A city the size of Corsicana should have an American Legion Memorial. This memorial should be in the form of a great auditorium with club rooms for the local post of the Legion. The auditorium should be of such a size that any attraction, regardless of its magnitude, could be brought to Corsicana. The boys who served in the world war deserve some recognition and nothing would be more appropriate than a memorial of this nature. There are any number of men in this city who could finance such a proposition and never miss the money. Anyway it is an idea that deserves some serious thought.

PLANT TREES.

Tree planting time is near. There cannot be too many trees planted. The more trees a city has the more beautiful and attractive the city. All organizations should plant trees and every individual that is able should plant at least one tree each year. Trees are a source of great pleasure to man and beast alike. Let's everybody plant a tree this year.

POULTRY SHOW.

According to statements from Chamber of Commerce officials there is a move on foot to stage a poultry show in Corsicana at an early date. There is no doubt that such an exposition would prove a big success and would receive the entire support of the people of Corsicana and Navarro county. Such events have been held in this city before and have always proved of exceptional interest.

With the ideal weather conditions now existing the merchants of Corsicana are enjoying an exceptionally good business. The Corsicana merchants always carry a line of merchandise second to none in the state and there is no reason why anyone should ever go out of Corsicana to make a purchase of any nature. And in almost every case the prices in Corsicana wil lbe found just as reasonable and sometimes less than the price on the same article of merchandise in the larger cities.

Good roads and a county fair—if Navarro county could secure these two very important items there would be nothing else to be desired. The Corsicana Daily Sun and the Corsicana Semi-Weekly Morning Light still stand hitched on the $5,000 offer in connection with the building of a permanent fair plant. There are many individuals and firms in Corsicana that can meet this offer.

A municipal athletic field would be of untold value not only to Corsicana but to the growing youth of the city. The boys of today are the men of tomorrow and there is no greater asset than a sound healthy body. With a sound body the mind is always clear and clean.

The candidates in both state and county politics are becoming very active. It will not be long before we will be in the midst of another hot political campaign. Don't lose your temper. Support your favorite but don't get mad about it. It will soon be over and all will be forgotten.

More manufacturing plants for this city should be the slogan adopted by all. The smoke line is the thing to develop. With the smoke line the skyline will take care of itself. The big permanent payrolls put the money in circulation and make the cities.

Some plan should be arrived at between the city and county whereby a paved road to the State Orphans Home will result. At one time the project seemed to be almost assured but was allowed to drop for some unknown reason. This road is greatly needed.

There should be no delay in starting a permanent county fair plant.

Mr. Roy Christian, new manager of the Corsicana Chamber of Commerce, is making many friends in this city. He is an active, energetic young man and will accomplish much in the interest of the city.

Ideal weather conditions are now being enjoyed in this section of the state. There is no other section of the United States that can compare with Texas along any line—weather included.

Observe the traffic regulations. The fact that you at some time get by with running over a red light is nothing to be proud of. Assist the officers by doing your part in observing the laws.

A hot political year is in the making. If you do not pay your poll tax you will have no say in the naming of the officials of the state and county. Pay your poll tax.

Atheletics, says a football coach, would cut down crime. The assumption is, then, if Gerald Chapman had taken up games when young he wouldn't be trying to skip the rope now.

When the present paving program is completed Corsicana will be second to no other city of like population in the state so far as paved streets are concerned.

Support the Chamber of Commerce. It is an organization that is working twenty-four hours out of the twenty-four in the interest of Corsicana.

Corsicana was glad to have the doctors meet here and it is hoped they select this city again for their annual meeting before many years have passed.

With a live and prosperous citizenship like Corsicana boasts there is nothing that cannot be accomplished.

Dempsey, says a biographer, has virtually no sense of humor. On the other hand, who writes his announcements.

The charge perhaps is true that nobody but Henry Ford is accountable for the passing of the horse fiddle.

New York has organized an "Eary Risers' Club" and a lot of them are staying out all night to join it.

Plant a tree and help beautify your city as well as give pleasure to the future generations.

With co-operation and a unity of purpose Corsicana's future prosperity is assured.

An automobile show and spring festival would be a great drawing card in Corsicana.

Those ragged places in the sidewalks in the business district should be repaired.

Many candidates will be in the field this year. Pay your poll tax.

Before the movies, where did people go to do their coughing?

Today's Cross-Word Puzzle

AN ATTIC WINDOW—Puzzle No. 377.

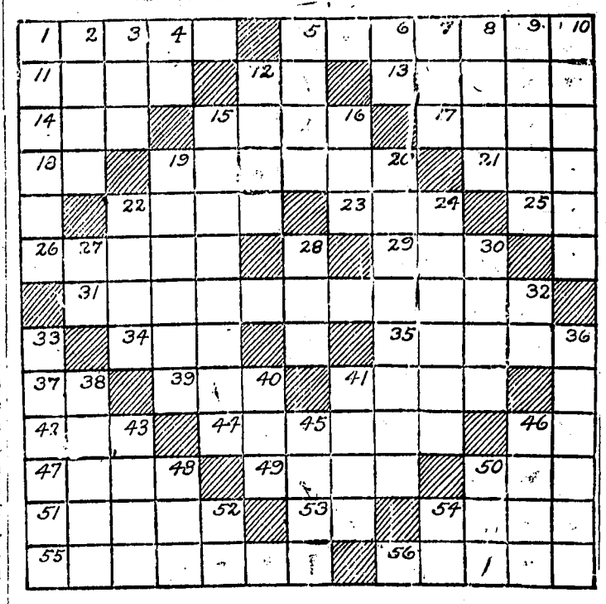

HORIZONTAL.

1—hauled
5—cribs
11—unusual
12—suffix denoting agency
13—barter
14—lifetime
15—verbal
17—according to the Hindu belief, one of the four ages of the world
18—pronoun
19—pertaining to tragedy
21—lair
22—cushions
23—strike lightly
25—a Southern state (abbr.)
26—severe
29—a snake
31—pertaining to living organisms
34—a number
35—white frost (plu.)
37—leave
39—Trinity College, Dublin (abbr.)
41—gambles
42—short, sleep
44—possessions
46—either
47—an article
49—beds
50—prefix meaning before
51—general tendency
53—like
54—body of water (pl.)
55—came in
56—fuel (pl.)

VERTICAL.

1—plays
2—frenzy
3—part of verb "to be"
4—pronoun
5—projecting rock
6—by
7—arid
8—praise
9—rims
10—a session
12—ages
15—military supplies
16—past tense of light
19—a mark to shoot at
20—places of amusement
22—bold
24—courteous
27—towards
28—pastry
30—a gift of charity
32—pronoun
33—light
36—emphasize
38—made of oats
40—distinguished service cross (abbr)
41—clubs
43—confined
45—leaping amphibian
46—word of mouth
48—man's nickname
50—vegetable
52—railroad (abbr.)
54—therefore

Herewith is solution to Saturday's puzzle.

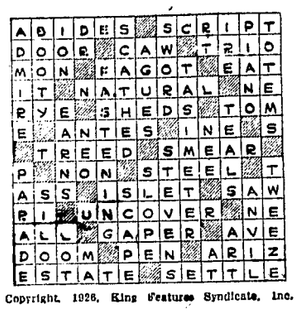

Copyright, 1926, King Features Syndicate, Inc.

Keep the Handy Store
Busy Every Day

We like to work—We like to sell the best groceries and meats for the least money—We like to serve our customers well. Buy your Groceries and Meats from

Estes Self-Serving Grocery No. 4
L. J. SHEPARD, Mgr.
We Deliver Orders of $5.00 or More

Farmers Want Column

Rates—One cent a word for each insertion. Count your words, send ad to this office, giving number of times you want it to run, together with check or money order to cover cost. No ad taken for less than 25 cents. Cash must accompany each ad.

100 Brown Leghorn hens for sale. L. E. Fowler, Powell, Texas.

FOR SALE—Three acres land west of Zions Rest church. Apply to Mrs. Della Waters, Route 5, Corsicana.

FROST-PROOF Cabbage and Crystal Wax Onion plants. Express, 6000 for $7.50, postpaid 1000 for $1.75, 500 for $1.00. Bermudas, express 6000 for $5.50, postpaid 1000 for $1.25. Good supply ready for immediately shipment. Send for wholesale prices Sewell Company, Inc., Station A, San Antonio, Texas.

FOR SALE—Baled sorghum, Johnson grass and maize at my farm west of Deane. M. Thummel, 1403 West 7th avenue, Corsicana, or see Henry Thummel at Baylor Grove.

FOR SALE—4 good farm mules. Will sell at a bargain. See or phone J. Lamer Walton.

FOR SALE—Rhode Island Red eggs, $2.50 per setting. Mrs. E. M. Holloway, Route 1, Roane, Texas.

FOR SALE OR TRADE—50 acres black land, bungalow house, barn, land all broke; 133 acres sandy land dairy farm, good improvements, 80 acres in cultivation and broke. These places are well located. Will trade either or both for Corsicana property or sell with small payment down balance terms. Might rent and sell teams and tools. A. J. Wallace & Co., Cleburne, Texas.

FOR SALE—Buckeye incubator, 120 eggs. J. W. Christie, Route 3, Box 101, Corsicana.

COTTON SEED—Select, first picking Mebane seed—not gin run—pure seed last year at $1.75 per bushel while they last. Good seed pays. H. E. Wassell, 321 West 4th Ave., Corsicana.

FOR SALE CHEAP—Mules and farming tools. Phone C. C. or O. L. Albritton, No. 612 or 285, Corsicana.

FOR SALE OR TRADE OR RENT—104 acres in south part of county, together with teams and tools. 70 acres in cultivation. Phone C. C. or O. L. Albritton No. 612 or No. 285.

STRAYED—From Corbet, three mules, one red mare mule, one dark brown mare mule, one mouse colored horse mule, no brands. Notify Fred Mitchell's Jewelry Store, Corsicana, or E. K. Smith, Corsicana. 1441 West 1st Ave.

WANTED TO BUY—Second hand breaking plow. Apply to Jackson Dairy. Phone 180, Corsicana.

SALESMEN WANTED—Men of ability, connect for a permanent position with one of the largest corporations in the world. Promotion and advancement assured. Territory still open 2 men Corsicana, 1 each for Blooming Grove, Frost, Mexia, Ennis, Athens, Fairfield. Act quick. Call or address N. C. Moore, Room 12, Ross & Green Bldg., 116 1-2 West 6th Ave., Corsicana, Texas.

LOST OR STRAYED—From my place on 4th avenue, a black horse mule, newly sheared, and newly shod. Finder notify Will McNutt, Corsicana, Texas.

FOR RENT—Four room house, well water, garage, shade trees, on 6 1-2 acres land. East 5th avenue. Phone 1410. Tony Rufo.

FOR SALE OR TRADE—J. I. Case tractor and Oliver three disc plow. A bargain. See Lee Bomer at Boynton & Calkins.

STRAYED—One bay mare mule, about 7 years old, good shape, weight between 800 and 900 pounds. Left Sunday, Nov. 15th. Finder notify L. E. Fowler, Powell, Texas. Phone Powell, Texas. $5 reward.

STRAYED from my place Thursday night, November 12th, three mules, two sorrels, 15 hands high, no marks, and one heavy black mule with government brand on shoulder. All in good shape. Notify D. C. Crouch, Route 3, Corsicana, or Walter Finley at Central State Bank, Corsicana.

FOR SALE—7 1-2 acres of land, good oil territory, 3 miles north of town on H. & T. C. Railroad. S. G. Berry. Apply R. N. Jones, 600 North 10th St., Corsicana.

LOST—Vacum cup balloon tire and rim for Ford car. Lost near Providence new school. Finder notify T. G. Allen, Route 4, Corsicana, and get reward.

FOR SALE—Any size Farm or Ranch. Cheapest good land in Texas, will grow Cotton and Cattle as good as yours. If interested write me for prices. B. W. Floyd, Midland, Texas. Office over First National Bank.

FOR SALE—Lot on South 30th St. 75x150 ft. East front paved street. Bargain price. Phone 1483.

STRAYED—One black mare mule about 5 1-2 hands high, seven years old; was shod in front when left home. Phone R. T. Caton, 2178.

FARM LANDS FOR RENT—Wanted fifteen negro families on halves. Room 10 Hardy-Peck Bldg. Corsicana, Texas.

FOR SALE—Bargain values—1 Buckeye Mammoth incubator, capacity 4608 eggs; 1 Miller Community incubator, capacity 780 eggs; Two 120-egg incubators; two 500 chick electric brooders; one 8-foot counter refrigerator, one one-ton Fortz truck; one truck body with top, one pair good mules. Installment payments if desired. S. H. Hornbeak, manager, Arcady Farms.

FOR SALE—Four mules (two teams), and plow tools, reasonable. R. M. Whitten, 510 West 1st Ave. Phone 666, Corsicana.

FOR SALE—White Leghorn Pullets 12 weeks old, also setting eggs and baby chicks after Jan. 1st, 1926. Booking orders now. Write for catalogue and prices. Jno. T. Burross, Dawson, Texas, Rt. No. 3.

FOR SALE—First year Kasch cotton seed, raised from Kasch pedigreed seed; guaranteed to be pure. H. C. Couch. Phone No. 155, Kerens, Texas. P. O. Box 165.

MEMORIAL COINS BEING SOLD RAPIDLY IN KERENS, STATED

Kerens, Texas, Jan. 13.—The sale of Confederate Memorial coins in Kerens is going forward rapidly, and Kerens will go over the top with her quota in about two days more if sale of the coins continue at the present rate. Miss Bertha Moore has been named sponsor for Kerens and more than fifty coins were credited to her sales in the first afternoon of her appointment. Some business firms are purchasing several coins and presenting them to their employes.

Make Your Home Brighter with DELCO-LIGHT PRODUCTS
Electric Plants Washing Machines Water Systems
Made and Guaranteed by DELCO-LIGHT COMPANY DAYTON, OHIO
BACKED BY GENERAL MOTORS
Low Prices Ask for Details Easy Terms
C. R. Hall
Dealers Emhouse

PROTEST RAISED AGAINST FREIGHT RATES LIVESTOCK

NATIONAL ORGANIZATION BEGUN SESSION PHOENIX ARIZ., TODAY

By Associated Press.

Phoenix, Ariz., Jan. 13.—Vigorous denunciation of the existing livestock freight rates and grazing fees on the national forests and a plea for better tariff protection for the livestock industry were contained in the annual addresss delivered today at the opening session of the American National Livestock Association by President Fred Bixby of Long Beach, California.

Bixby devoted a part of his address toward the administration of the packers and the stock yards act, and said that perhaps a congressional investigation might develop something of interest.

VETERANS CALLED TO MEET JANUARY 16TH COURT HOUSE

A meeting of the United Confederate Veterans will be held at the court house in Corsicana at 1 o'clock Saturday, January 16, it was announced today by A. J. Hook, adjutant. Mr. Hook stated that the meeting was for the purpose of transacting any business that might come before the session. He also stated that the Daughters of the Confederacy were invited to attend the meeting.

Professional Cards

MRS E J. JEFFERS
A Permanent Professional Corsetiere representing the Spirella Corset. Phone 55 for a fitting.

Dr. R. N. Holloway
Dentist
Hardy-Peck Building.
Phone 824. West 5th Avenue.
Hours 8 to 12; 1:30 to 5

KNIGHTS OF THE KLU KLUX KLAN
Meet Every Tuesday Night
7:30 p. m., second floor
I. O. O. F. Building.
Visiting Klansmen Welcome

BORROW MONEY
at 5 1-2 percent on farms rented for 1-3 and 1-4, from
JOE SANDS
Corsicana, Texas

DR. O. L. SMITH
DENTIST
Over Corsicana National Bank
Phones: Office 70
Residence 869

DR. M. SMOTHERMAN
Veterinarian
Office at Lee Drug Co. Corner 4th Avenue and 10th Street.
Phone 312. Nt. Phone 845-J
Corsicana, Texas

WOMACK BOILER AND WELDING WORKS
Richland, Texas, Phone 73.
Pipe Straightening, Plumbing, Etc. Call On Us.

CUSTOM HATCHING
Will set Mammoth Buckeye Incubator every Monday, beginning Dec. 28. $3.00 for 96 egg tray. Any one who desires to have eggs hatched call or write for space. Phone Barry exchange.
E. L. WATSON
Rt. No. 1, Corsicana, Texas.

GO TO
Miller's Lunch Room
and get the best home cooked foods in the city.
Our special home-made chili and cream waffles will please you. Try a cup of Miller's unsurpassed coffee.
Plate Lunch from 11 A. M. to 8 P. M. 35¢
Next to Simon Daniel on Beaton street
TABLES FOR LADIES

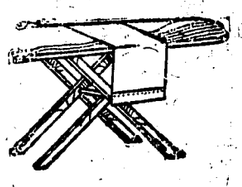

Folding Ironing Boards
That can be set up any place, light and easily handled. Very durable, $3.75.

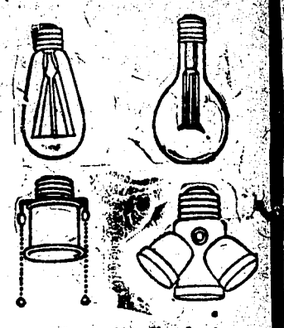

Electric Sockets
We sell the Edison Mazda lamp which is the best, 30c up.
We have sockets, both straight and double.

ELECTRIC IRON
Guaranteed to give satisfaction. Made of very best material. Its heating element has no equal $4.50 and $5.00

Mail Boxes
$1.50 — Heavy dull brass, correct size and makes a nice ornament for your front porch.
Nice Black Enameled, 35c.

Alum. Saucepans
Wearever, 80c up.
—Also a guaranteed aluminum at a much cheaper price.

CUNNINGHAM BROS.
HARDWARE
216 North Beaton Street

Jeweler Returns to Corsicana to Stay

G. W. Summit has moved his jewelry store from Hubbard City back to Corsicana, the location of his store being in the building now occupied by Chas. Pisek, who will divide the building with him. Mr. Summit operated a store in Corsicana prior to moving to Hubbard City where he was in business for about a year.

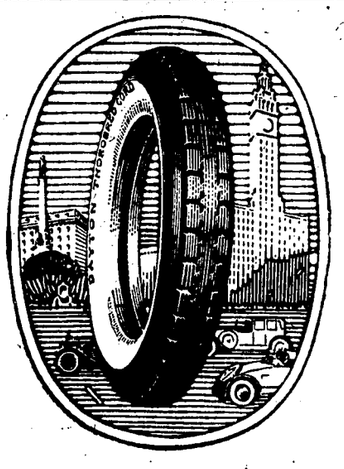

The Largest Tire House In The South

Glenn Rubber Company is one of the 23 Hicks Rubber Company stores in Texas. Buying as a unit these stores can buy and sell cheaper than any single store. But consider quality first. We specialize on Truck Tires.

30x3 1-2—
Double Diamond Cords $11.75
30x3 1-2—
Dayton Standard Cords $16.50
29x4.40—
Dayton Thoroughbred Bal. $20.75
29x4.40—
Diamond Balloons $19.00
29x4.40—
Standard Four Balloons $17.50

GLENN RUBBER CO.
Road Service 'Phone 1056
"After All It's Miles You Are After"

—we would like to help you plan your yard for the coming Spring. A phone call from you—and we'll come to see you.

Clowe Floral Co., Inc.
FINE FLOWERS

The Responsibilities of Pharmacy

MEMBER TEXAS QUALIFIED DRUGGISTS' LEAGUE
Legally Registered Pharmacist

The pharmacist has entrusted to his skill the health and lives of people. He is the physicians' ally. Even though you have never needed the service, it is well for you to know that in this store is a legally registered pharmacist.

Only druggists who are members of the Texas Qualified Druggists' League are authorized to use this Emblem.

Williams Drug Company
Prompt Motorcycle Delivery Service
Phones 105—106
Member Texas Qualified Druggists' League

A Man Who Owns a Home Deserves Respect

He has shown that he is a saver—a hard worker and has ambition. We would like to help YOU plan YOUR home—Be king of your own back yard—OWN A HOME.

McCammon & Lang Lumber Co.
CORSICANA PHONE 344

Dental Work
—AT—
GREATLY REDUCED PRICES

The citizens of neighboring towns and communities are invited to take advantage of this offer.

Bridge Work $5.00; set of teeth as low as $10.00, gold crowns 22k. $5.00, extractions $1.00.

Present this ad and receive credit of $1 on work amounting to $10 or more. One ad to each patient.

Take advantage of this final annual reduction

Fifteen Years of Knowing How
Lady Attendant.
Open Sundays Until 12.

We use Nerve-blocking—Conductive Anaesthesia for the extraction of teeth.

DR. TIPTON
DENTIST
Over K. Wolens Store
Corner 5th Avenue and Beaton St.

MUCH SICKNESS IS REPORTED IN BARRY SECTION THIS WEEK

Special to the Sun.

Barry, Texas, Jan. 14.—Almost every house, someone is sick, so most all the good news we have this week is that some are better.

Kathleen Woodruff was able to come from the hospital yesterday where she had been almost a week.

Little Jack Bell, son of Mr. and Mrs. Ernest Bell, is improving after a seige of pneumonia.

J. W. Neece is able to be up some, after several days in bed.

Mrs. W. O. Russell has been on the sick list for the past week, is improving some.

Mrs. T. C. Boswell is also convalescing after a few days illness.

Miss Ora Speegle, who was on the sick list a few days ago, is able to be out again.

Mr. and Mrs. Less Derryberry and two of their children are sick this week with chickenpox.

Miss Hammon and Miss Gray, who have been on the sick list this week, were able to be back at their school yesterday.

Mrs. Scoggins is able to be up, but "Uncle Jim" is still on the complaining list.

Thomas Brumbelow of Trididad was visiting his mother, Mrs. Katie Brumbelow, of this place.

Miss Floy Castellow spent last week in Dallas.

Mr. and Mrs. Marshal Howard of Dawson were visiting relatives in Barry Sunday.

W. M. Watson and family, who have resided in Barry for past three years, moved back to the farm yesterday.

Miss Addie Warren is working at the telephone office this week in the place of Mrs. Maud Woodruff, who is absent on account of sickness in her family. Miss Addie is staying with Mrs. Robinson.

Henry Ragsdale is having a modern bungalow erected on the lots east of where Mr. Bourland resides. It is not known yet who will occupy the new house.

L. C. Boswell killed hogs Monday.

Mrs. Arthur Speegle visited friends in Corsicana Saturday and Sunday.

Mrs. T. J. Watson, who has been visiting her daughter, Mrs. J. D. Bourland, returned to her home at Rule. Mrs. Bourland went with her, to be gone three or four weeks.

Miss Minnie Lee Phelps and and Miss Clara Murr were in Barry Tuesday.

There is to be a big double header basketball game Wednesday, 13th, between Blooming Grove and Emhouse girls, Emhouse and Barry boys.

R. W. Varnell is in Dallas attending Federal court.

C. L. Boswell of Blooming Grove was in Barry Tuesday.

BEGIN YOUR LIBRARY with a purchase of several leatherbound classics and poetry at our sensational HALF PRICE SALE.—City Book Store.

Late Records

Here are some knockouts: "If I Ever Cry You'll Never Know," "Spanish Shawl," "Camel Walk," "Five Foot Two," "Eyes of Blue," "Pretty Puppy," "Tea for Two," "She's Sweeter Than Sugar."—Southwestern Music Company.

Card of Thanks.

We wish to thank our friends for the kindness and sympathy shown us during the illness and death of our dear mother. For the beautiful floral offerings, and each kind deed done. May God's richest blessings be with each and every one of you.

Mr. and Mrs. J. A. Davis.
Mrs. C. M. Godley,
Mr and Mrs. J. M. Thomas, Jr.
Mr. and Mrs. D. A. Thomas.

Corporation Court.

The corporation court was enlivened Thursday morning by the appearance on the docket of three affray cases, two of the alleged participants being women. One left turn, one red light, one reckless driving and one vagrancy charge were also disposed of.

"Super Zenith"

Yes, that's the Radio McMillan took to the Artic twice. We sell them. Let us demonstrate for you.—Southwestern Music Company.

1926 SPECIAL

Does your mattress feel hard and lumpy?

It's mighty easy to cure. Just phone 431 and we will make it over into a new mattress at from $3.00 up, just like you want it.

The Corsicana Mattress Factory
Perfect Comfort Products and Renovating.
Our Specialty is Mattresses and Better Mattresses
Phone 431 Visit 312 E. Second Ave

ALBERT B. HORN, D. C.
CHIROPRACTOR
Eleven Years Experience.
Graduate of Palmer School of Chiropractic—Chiropractic Founta in Head.
Complete X-Ray Laboratory — Lady in Attendance
Hours: 9 to 11 and 2 to 5—Others by Appointment.
Office Phone 899 Residence Phone 94c
Rooms 4-5-6, Daily Sun Building.
Corsicana, Texas.
CHIROPRACTIC
The Better Way to Health.

Give Us a Trial For Your Next Bill of Groceries

48-lb. sk. American Beauty Flour	$2.40
24-lb. Sack Cream Meal	85c
10-lb. sack Cream Meal	45c
15-lb. sk. Cane Sugar	$1.00
10-lb. can Calumet Baking Powder	$1.40
3-lb. can Vegetole or Flake White Shtg.	$1.30
45-lb. can Vegetole Shortening	$6.45
1 gal. white Cooking Oil	$1.10
No. 2 hand-packed Tomatoes, per can	10c
No. 2 Pork and Beans	10c
No. 2 Pearl Brand Peas, Special	25c
Good Fresh Dry Salt Bacon, lb.	21c
Good Pinto Beans per lb.	7 1-2c
3-lb. good Peaberry Coffee	$1.00
5-lb. bucket Nolen's Honey	90c

Collins Grocery Company
310 N. 10th Street
Phone 1618 Phone 1618

BUSINESS MANAGER RANDOLPH COLLEGE CORSICANA TODAY

STRESSED IMPORTANCE JUNIOR COLLEGE TO CORSICANA AND NAVARRO COUNTY

Joseph Keevil, business manager of Randolph College, Cisco, Texas, is in Corsicana today in the interest of the college. He stated that Randolph College was the only co-educational junior college of the Christian denomination in Texas and that much progress was being noted in the growth of the college since the proper credits had been secured for the school.

Mr. Keevil said that a junior college was better for a city than almost any other institution possible to obtain.

The visitor stated that Corsicana would be an ideal location for a junior college and said that in addition to the drawing of many students for the immediate city, it would afford a splendid opportunity for the students of the I. O. O. F. and State Orphan's Home to acquire an education as well as the large number of students who could attend school here but who would be unable to go away to school. The situation concerning the sending away to school of students of sixteen and seventeen years of age was discussed and he said that a closer touch was maintained in the smaller schools than in the larger schools.

A junior college draws 60 per cent of the students from a radius of fifty miles, it was pointed out.

CIVIL DOCKET FOR THIRD WEEK DISTRICT COURT JANUARY TERM

Following is the setting of the docket for the third week of the January term of the Thirteenth Judicial District for the week beginning Monday, January 18:

Monday, Jan. 18.

12318—Ella Adamson et vir, vs. J. W. Campbell et al.
13318—M. Blumrosen vs. J. Afton Burke et al.
13524—Osborn & Grass vs. Erwin & Warren.
13675—Mrs. Mollie Weaver et al vs. Municipal Gas Company.
13684—Miss Fannie Rice et al vs. A. J. Mason et al.
14300—C. S. Zigler vs. J. L. Thompson Oil Company et al.
14316—U. S. Fire Insurance Co. vs. Humble Oil and Refining Co., et al.
14317—State of Texas vs. Slim Cross et. al.
14320—H. L. Walker vs. National Petroleum Company et al.
14326—J. A. Thompson vs. Jas. Stone Company et al.
14628—C. E. Upchurch vs. C. M. Snoddy et al.
14629—Mrs. V. Coleman vs. C. E. Skinner.
14630—Mrs. V. Coleman vs. Jim Campbell.
14631—S. E. Anderson et al vs. Frank Sikes.
14632—S. E. Anderson et al vs. City of Corsicana.

Wednesday, Jan. 20.

13327—A. F. Eckelman et al vs. John Eckelman et al.
13417—A. W. King et al vs. City of Corsicana.
13735—Corsicana National Bank vs. R. L. Perry.
13821—Hodge Motor Company vs. Paul Tye Turner.
14984—Colbert & Rodgers vs Pyle-Williams & Company et al.
14327—W. W. Ballew vs. Edna Hustead.
14329—A. C. Weyman vs. Mauldin Drilling Company.
14334—Fannie Frazier et al vs. Alex Freedman et al.
14360—W. H. Bentley vs. Brandon McCamey Corporation.
14362—T. H. Bounds et al vs. L. E. O'Byrn et al.
14649—State of Texas vs. Aaron Jamerson.
14650—State of Texas vs. Clarence St. Charles.
14651—State of Texas vs. John Buford.
14652—State of Texas vs. James Waters.

Friday, Jan. 22.

13398—L. M. Morton vs. W. T. Stokes
14028—L. I. Griffin et al vs. R. E. Sparkman.
14191—D. Pollock vs. Baggett & Carter et al.
14196—Ida L. Price et al vs. Municipal Gas Company.
14252—Guy Chapman et al vs. D. W. Ray et al.
14253—Guy Chapman et al vs. Kerens National Bank.
14254—Guy Chapman et al vs. First National Bank of Kerens.
14364—Corsicana National Bank vs. Hamill Drilling Company et al.
14365—Corsicana National Bank vs. First National Bank of Corsicana.
14367—Panhandle Construction Company vs. W. D. Robinson et al.
14633—Nora Gillean vs. H. C. Gillean
14634—Richard Mays vs. Unknown Heirs of H. M. Cook et al.
14635—R. W. Culbertson vs. J. O. Smith et al
14636—George Alva Spurger vs. Globe Indemnity Company.
14640—A. L. Lernon vs. American Refining Company.

Fred Mitchell's
For Fountain Pens—Conklin.—214 S. Beaton St.

MAPLE LEAF RAG and LET ME CALL YOU SWEETHEART. New fox trot to old melodies. Hear this NEW DANCE RECORD at Columbia Shop.—City Book Store.

New VICTOR RECORDS

		No.	Size	Price
I "Wanna" Go Where You Go Then I'll be Happy / Are You Sorry?	Jack Smith / Jack Smith	19856	10 in.	.75

Re-enter the "Whispering Baritone." His records, a third sung, a third spoken, and a third whispered—and all three operations combined—have been such a success that here are others. You can imagine him walking along, quietly pouring these two pleas for happiness and for remembrance into a girl's ear, in accents too soft for the crowd on the sidewalk.

Save Your Sorrow—for Tomorrow / Cross My Heart, Mother	Gene Austin / Henry Burr	19857	10 in.	.75

Gene Austin has a fox-trot song of the "whispering" type; with rather a cheerful melody, and certainly a cheerful rhythm, while Henry Burr has a Mother-song of so highly characteristic and emotional a waltz style that you can almost, while he is singing it, catch the scent of the white carnations devoted to Mother's Day.

Camel Walk—Fox Trot / Everybody Stomp—Fox Trot	Landry and his Orch. / Art Landry and His Orchestra	19858	10 in.	.75

Fox trots of what younger dancers are calling the red-hot variety—temperature being indicated, for these, by hurried, spasmodic rhythm and half-fragmentary, discontinuous melody. There are grotesque bits of melody for trumpet, trombone and other instruments, mostly with freak "mute effects."

Clap Hands, Here Comes Charley! Fox Trot / Sugar Plum—Fox Trot	Jack Skilkret's Orchestra / Olsen and his Music	19859	10 in.	.75

"Clap Hands, Here Comes Charley!" will yield the dance-loving public something more than just a good fox trot record. The number has a good tune, a jolly vocal refrain, and is so beautifully played that the record must be classed as a fox trot masterpiece. "Sugar Plum," from the Continental Revue "Gay Paree" is excellent too by dancers' standards.

A Little Bungalow—Fox Trot / Lucky Boy—Fox Trot	Roger Kahn Orch. / Roger Wolfe Kahn and His Hotel Biltmore Orch.	19860	10 in.	.75

Musical comedies and the like, especially those of the better class, have a way of yielding fox trots which are melodious beyond the common run. "The Cocoanuts" from which these two are taken, is no exception to the rule. "A Little Bungalow" has charming melodies and unusual effects. "Lucky Boy" is somewhat similar in style.

R. L. REESE AND SON
JEWELERS

Trade expands with the warmth of adver-tising.

for Economical Transportation
CHEVROLET

NEW LOW PRICES
ON ALL MODELS

CHEVROLET
Effective NOW
(January 1st, 1926)

Reductions Up to Fifty Dollars
New Prices F. O. B. Flint, Mich.

Roadster	$510.00
Touring	$510.00
Sedan	$735.00
Coupe	$645.00
Coach	$645.00

Place Your Order Now!

Crumley, Ellis & Co.
Corsicana

We Have Only 16 Suits Left

But still good sizes to close out at 1-3 of their original value, size 36 to 42. A large per cent of them are Hart Schaffner and Marx Suits, all go at

$12.50

GET YOURS NOW

E. H. & A. DAVIS

Reliable Clothiers

LOUISIANA HOTEL BURNED WITH LOSS OF SEVERAL LIVES

SIX BODIES RECOVERED—FEARED OTHERS IN RUINS OF BUILDING

By Associated Press.

Nachez, Miss., Jan. 12.—Six bodies have been recovered from the ruins of the Johnson Hotel at Ferriday, Louisiana, which, together with the adjoining block of frame buildings, and the Van Noy Hotel, across the street, were destroyed by fire today.

Others reported to have occupied rooms in the hotel are missing.

It is feared the death list will mount higher.

The loss is estimated at more than $75,000.

Nine persons received injuries from burns and by leaping from the second story of the hotel.

Four of the dead, have been identified as father and son named Keene.

D. W. Roberts, a planter, of Deer Park, La.

W. C. Hastings, a mail carrier of Ferriday.

J. F. Shepherd and two traveling men, supposed to have been guests of the hotel, are missing.

EUREKA TEST WILL BE DRILLED 4,500 FEET IF NECESSARY

The test near Eureka will be drilled to a depth of 4,500 feet, unless oil and gas in paying quantities are found at a lesser depth, so it is announced by Eureka Oil operators, who are engaged in putting down a test on the Fulwood tract.

Work has been resumed since a shut down during the holidays. The sands at 1,100 feet will be given a thorough test in the hopes of opening a shallow well. In the event a shallow well is developed, the derrick will be skidded for a real deep test, it is announced. The hole is down about 800 feet. There is but a small amount of leases to be sold in connection with this operation. Most of the acreage has already been taken up, however, there is yet some trading to be done about the well.

The property has been looked over by various experienced oil men, and is said to bear up very favorably for a well.

CAMPAIGN INTEREST WILSON MEMORIAL TO BE LAUNCHED SOON

A campaign will be launched in Corsicana and Navarro county at an early date for the purpose of raising funds for the Woodrow Wilson Birthplace Memorial which is being established at Staunton, Va., where the war president was born in 1865. C. C. Roberts of this city will conduct the campaign and the plans of the campaign will be announced in a few days. The Rev. W. S. Jacobs, minister of the First Presbyterian church of Houston, is the state chairman.

The quota for Navarro county has been placed at $1200 and there is no doubt the amount will be raised without difficulty. In securing the money Mr. Roberts will have a county wide organization which will include committees in every community.

Texas is represented on the National committee by former Attorney General Thomas W. Gregory; former Postmaster General Albert Sidney Burleson; Jesse H. Jones and Mrs. Percy V. Pennybacker. The State Superintendent of Education, S. M. N. Marrs, has accepted the vice-chairmanship for Texas and has asked each district superintendent of education to present the memorial plans before the school children of Texas.

The memorial is to be built on the new site of the college, the whole to form a complete birthplace memorial for the late president.

It is proper that a memorial to Mr. Wilson should contain a suggestion of education. Much of his life was devoted to education and even his great work as a statesman partook of the nature of teaching. For generations to come the intercourse of nations will be illumined by ideals of international relations to which he gave form.

The first public address made by Mr. Wilson after his election was at Staunton, on the site of his birthplace and at the invitation of his old neighbors and friends. It was the fifty-sixth anniversary of his birth.

A suitable tablet bearing the names of all national and state societies and fraternities will be placed in the birthplace as a permanent memorial to the donors.

The names of all contributors will be placed in a bound volume and a suitable certificate acknowledging the payment will be sent to each. The copies of the volumes will be distributed as follows; one at the birthplace, one in the cornerstone of the memorial building and one in the library of congress.

"Corsicana Has It."

Floor Coverings Asked By United Charities

The local chapter of the United Charities wishes matting, linoleum, rugs and any other floor covering. Anyone with floor covering get in touch with Miss Augusta Helm, secretary.

MOST EVERYTHING IS STILL HALF PRICE at—City Book Store.

One-Half Off

Gifts
Mottoes
Phonographs
Athletic Goods
Cards and Games
Toys
Dolls
Kodak Books
Popular Fiction
Children's Books
Bibles
Stationery
Bill Folds
Purses
Chinaware
Glassware

Some Fount. Pens and many other useful articles at the

City Book Store

Where U get what U want, when U want it

DISTRICT SALESMEN MAGNOLIA PETROLEUM COMPANY MEET HERE

The annual convention of district salesmen and retail gasoline attendants for the Magnolia Petroleum Company will be held here Friday. Luncheon will be served at the Hotel Navarro by Mrs. F. M. Rundell. The day's meeting will be held at the hotel second floor.

Super Zenith Radio

The United States has adopted it. We sell it. Permit us to demonstrate it.—Southwestern Music Company.

LAST CALL ON HALF PRICE clearance sale. Thrifty shoppers will take advantage of these wonderful values before SALE CLOSES SATURDAY.—City Book Store.

MARKET RATINGS

There was not much change in cotton prices today. May wheat gained about three cents and July about two. There was not much change in corn and oats.

New York March cotton opened 19.99, high 20.02, low 19.92, close 19.97-98. Yesterday's close 19.92-93. May opened 19.47, high 19.53, low 19.43, close 19.45. Resterday's close 19.43-45.

New Orleans March opened 19.48, high 19.48, low 19.35, close 19.36-38. Resterday's close 19.36 37. May opened 19.02, high 19.03, low 18.93, close 18.93. Yesterday's close 18.94-95.

Liverpool March opened 10.26 closed 10.29. May opened 10.15, closed 10.18.

May wheat opened 1.74 1-4. closed 1.76 3-4. Yesterday's close 1.73 7-8. July opened 1.51, closed 1.52 7-8. Yesterday's close 1.50 3-4.

May corn opened 87 7-8, closed 87 1-8. Yesterday's close 87 1-8. July opened 90, closed 89 1-8. Yesterday's close 89 3-4.

May oats opened 45 3-4, closed 45 3-4. Yesterday's close 45 3-4. July opened 46 3-4, closed 46 1-4. Yesterday's close 46 1-8.

Diamonds

that sparkle, watches that run, chains that stay gold, jewelry that wears—at Fred Mitchell's Jewelry Store.

ALL MOTTOES, ALL GIFTS, all Purses and Billfolds, all Gift Fountain Pens and Pendil Sets HALF PRICE.—City Book Store.

DR. M'LENDON HEADS COUNTRY CLUB THIS YEAR AS PRESIDENT

The stockholders of the Corsicana Country Club met in annual business sesion at the club house Monday evening and transacted the regular routine business that is of especial interest only to the membership of the organization. Three new directors were elected, and immediately after the general stockholders meeting the board of directors met and named officers for the ensuing year. A number of resolutions pertaining to the club conduct were also adopted, it was stated.

J. E. Butler, H. R. Stroube and J. N. Garitty were elected members of the board of directors, succeeding Messrs. A. H. Kerr, G. W. Brillhart and Clyde Stroud, whose terms had expired. The board of directors is composed of nine members. In addition to those elected last night, Messrs. R. L. Hamilton, R. J. Jackson, W. H. Warren, Beauford Jester, J. D. Cunningham and Dr. T. P. McLendon compose the board

Immediately after the adjournment of the general meeting of stockholders the board of directors met and named the following officers for the ensuing year:

Dr. T. P. McLendon, president; H. R. Stroube, vice president; Randolph Jackson, secretary. Dr. McLendon succeeds Clyde S. Stroud as president, while Mr. Stroube succeeds Dr. McLendon as vice president. Mr. Jackson succeeds himself as secretary.

It was stated that the reports of officers and committees showed the Corsicana Country Club to be in a very flourishing condition in all respects.

Unredeemed

Diamonds come cheaper and are just as good—Fred Mitchell, 214 South Beaton St.

All Rustcraft Boxed Gifts, HALF PRICE. Many choice items left. —City Book Store.

Card of Thanks.

We wish to thank our many friends and neighbors for the kindness and sympathy shown us during the sickness and death of our dear husband and father. We also wish to thank them for the many beautiful floral offerings.

Mrs. Thos. O'Connell and and Children.

Have Son Born Tuesday.

Mr. and Mrs. John W. McAdams announce the birth of a son born Tuesday morning at the Navarro county hospital.

Read the Sun—Get all the news

World's Largest Chain Department Store Organization

J.C. Penney Co. INC.

A NATION-WIDE INSTITUTION—

DEPARTMENT STORES

212 North Beaton Street. Corsicana, Texas.

Reliable Quality Goods Always at Lowest Prices

We Do Not Hold "Sales"

But Give Savings the Year 'Round Which Cause Buyers to Quickly Take Away Our Goods

"The Business With Hundreds of Branches Throughout the U.S.A."

Here you enjoy the same outstanding opportunity to save money every day in the year—not just now and then! Your Dollar gets a hundred cents' worth here every day. No Store gives more any day

2-Knicker Suits
For Boys

Excellent cassimeres and hard-wearing tweeds. Late models and colors. Sizes 6 to 18.

$7.90

Unusual Suits
For Little Boys

Fabrics and colors are cleverly combined. Built for hard wear and good looks. The styles are distinctive.

$2.98

Silk Frocks—Low Priced!
Select Now From Our Styles

You can't make a mistake when you buy a Silk Frock here! You are sure to get style—and the price is bound to be lower!

For Women And Misses

Just now the woman or miss can find a Silk Frock of foremost fashion at considerable of a saving. Priced,

$8.90

Dress Shirts
Striped Madras

Cut full and roomy; collar attached or neckband—a spendid value at—

$1.98

Suits for Men
Young Men

Style, Quality, Value combine in these conservative, or semi-conservative models. Long-wearing fabrics. Smartly styled—

$24.75

Dress Fabrics
In Silk or Wool

At this low price, we offer both silk and wool materials for Dresses! Yard,

$1.98

Towels
Of Good Weight

Bath Towels! Just see our heavy, durable towels priced at, each,

20c

Handkerchiefs
Fancy and Plain

Buy those hankies now! And see our attractive numbers, priced, only,

10c

Work-Suits
"Nation-wide"

Stout khaki drill; bar-tacked, triple-stitched against ripping. Large and roomy. Here at—

$2.69
$2.98

Overalls for Boys
Cut Like Dads

Heavy, serviceable denim. High back, two seam legs; large pockets front and back. Full and roomy.

89c –$1.19

Durable Coats
Sheep Lined

Great coats for hustling, outdoor workers. Drab moleskin shell, beaverized sheep collar.

$7.90

Boys' Hose
Heavy Ribbed

These are made for boys who are hard on hose! They are made to wear! If your boy has been going right thru h/ hose, try these!

The pair,

25c

"4-for-1" Hose
For Wear

Full mercerized lisle sock, heavy weight. Carefully made at—

4 Pair
$1.00

Infants' Shoes
A Comfort Model

Patent, combined with mouse-cabaretta; modeled for growing feet; spring heel. Low priced at—

$2.39

Here's Real Value
In Girls' Oxfords

Good-looking and with comfort assured. Of gun metal, tan or mahogany calf. Low walking heel with rubber tap. Sizes 2½ to 7.

$2.98

Boys' Oxfords
Mahogany Calf

Well made and finished of good quality all-leather mahogany leather; Goodyear welts. Good looks are well combined in this Oxford with real value: Rubber heels.

Sizes 2 1-2 to 5 1-2 $2.49
Sizes 12 1-2 to 2 $2.98

"TheHastings"
For Young Men

Good style and excellent well-finished tan calf makes this man's Oxford an exceptionally good value; Goodyear welts. Very low priced at

$3.98

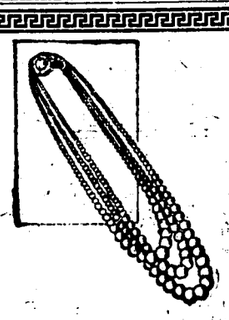

JEWELRY OF QUALITY

Any article of jewelry bought here—watch, diamond, pearls or what not—is backed by our guarantee of satisfaction. If you have not already had the pleasure and satisfaction of knowing that the jewelry you buy here is the best—start today.

Corsicana Jewelry & Optical Co.

SAM DAICHES, Prop.

Registered Optometrists — Eyes Tested, Glasses Fitted— 104 S. Beaton

RECENT SNOW WAS ENJOYED BY ANGUS; PERSONAL ITEMS

Special to the Sun.

Angus, Texas, Jan. 14.—The people of Angus and community were all smiles last Friday to see the snow which fell nearly all day, but regreted to see it melt as it fell.

Miss Hessie B. Caffy, Mr. Walter Stewart, Billie Thomas, Johnnie D. Story, Goldie Knotts, Sankie Thomas and Edna Bray all went to the singing at Independence Sunday afternoon.

Miss Agnes Szenasy spent the Sunday with Miss Lola Reed.

Miss Lillie Mae Warren and sister returned to their home at Angus after a few days visit to friends and relatives at Navasota.

Miss Goldie Knotts of this place has gone to Corsicana to take a course in business, starting Monday.

The stork left a baby boy at the home of Mr. and Mrs. Elbert Stewart.

Miss Dovie Fraizer is absent from school this week, on account of the illness of her grandfather, who is sick at her home, all hoping Grandpa Fraizer a speedy recovery and hoping to see Dovie at school soon.

Ernest Reed, one of the workmen for Kent and Middleton, had one of his fingers broken, but is somewhat better and will be able to use his hand in a few days.

A bunch of boys from this place went coon hunting one night last week, they reported a good time and a good hunt, having the honor of catching two coons.

Mr. Seth Story is building an addition to his new home about a mile from here. Mr. English is also making some more improvements on his farm.

Mr. John Szenasy of this place has gone to Rice to do some carpenter work. He will be gone all this week.

Inez McCain, brother and sister are able to be at school after an absence of over two months, with typhoid fever; glad to see them back at school again.

T. G. Soape and famify have moved back to Angus from Sterrett.

Mr. and Mrs. T. B. Caffy and little son, James David, have moved to Minerva, Texas, where Mr. Caffy is working for Kent and Middleton Refining Company.

Mr. and Mrs. W. W. Harris and family spent Sunday with their son, Jean Harris of Oil Ridge.

Mrs. Joe Pryor of this place has been in Dallas the last two weeks, visiting her sister, Mrs. H. T. Lackey and friends.

Miss Lola Pryor spent Sunday with Miss Mabel Boydston.

Mr. Brady Caffy who has been visiting his paents and other relatives in Tennessee since December 15th, is expected back this week sometime. We will all be glad to see him back.

Miss Corine Caffy spent Sunday with Miss Opal Soape, who has just moved to Angus from Starrett.

Mr. and Mrs. John Szenasy and family are enjoying a big box of Japanese persimmons, which was sent to them from East Texas.

Albert Story from Ennis, spent Sunday with Mr. and Mrs. J. D. Story of Angus.

Miss Ilene Pugh of Corsicana spent Friday night with Miss Ola Ware.

There was a party at the home of Mr. and Mrs. Lawrence Tilton Friday night. All reported a nice time.

Miss Katie V. Ware of Angus spent Friday night with Miss Alma Pugh of Corsicana

Shareholder's Meeting.

Notice is hereby given that the annual meeting of the shareholders of the First National Bank of Richland, Texas, will be held at the office of said bank the second Tuesday in January, the same being January 12, 1926, for the purpose of electing a board of directors for the ensuing year and to transact any other business that might come before the meeting.

J. W. RICHARDS, Cashier.

Blooming Grove Bank Have Elected Directors

Special to the Sun.

Blooming Grove, Texas, Jan. 14.—Stockholders of the Citizens National Bank held their annual meeting Tuesday afternoon and the following board of directors were elected: R. L. Harris, J. B. Fortson, J. D. George, J. L. Sewell, S. A. Roberts, F. H. Simpson

Dr. A. W. Rogers
Announces Removal
of
His Office to
Room 702
State National Bank Building
Seventh Floor.
Phone 907.

C. E. Scott of Dallas was here Wednesday.

KERENS NATIONAL BANK HAS ELECTED OFFICERS FOR YEAR

Special to the Sun.

Kerens, Texas, Jan. 14.—The stockholders and directors of the Kerens National Bank met at 8 o'clock Tuesday night and elected the same officers for the ensuing year. They are: E. E. Nettles, president; Joe M. Daniel, cashier; C. I. Coates, assistant cashier; Fred L. Hulon, assistant cashier; Johnie Clayton, bookkeeper. A ten dollars salary raise was given each of the employees. The bank is in a healthy condition as revealed by the last quarterly statement rendered December 30.

Notice.

I have soln my entire interest in the State National Bank to Mr. I. N. Cerf. I have rented offices in the New Bank Building and will be pleased to have my friends call on me there. I take this opportunity of expressing my appreciation to my friends for loyalty and patronage since the organization of the bank, which has been most pleasant. I hope you will continue to patronize the bank, as I intend to, and your sincere loyalty to it will be appreciated by me.

B. B. MUNSEY.

W. N. NORRIS TELLS OF COLDEST WEATHER EXPERIENCED TEXAS

W. N. Norris was in the Sun office today and stated that he noticed that a number of old-timers were telling of the cold spells of the past and said that the coldest time he ever experienced in Texas was in the winter of 1859. A deep snow covered the ground and he said that the snow was then covered with sleet. The sleet and snow remained on the ground six weeks. It was so cold, he said, that cattle, horses and hogs froze to death. Some of those that did not freeze starved to death when they were unable to get anything to eat on account of the deep snow.

Mr. Norris stated that he was ten years old at the time and remembered the spell distinctly.

FIRST STATE BANK KERENS NAMES NEW OFFICERS FOR YEAR

Special to the Sun.

Kerens, Texas, Jan. 14.—The stockholders of the First State Bank here met Wednesday evening and elected the following directors: J. A. Anderson, chairman of board; D. B. Coates, E. F. Bain, W. E. Smith, Luther Westbrook, and E. M. Westbrook.

The directors then elected the following officers: E. M. Westbrook, president; Luther Westbrook, vice president; A. L. Bain, cashier and J. R. Killgore, assistant cashier.

E. M. Westbrook was cashier last year.

A dividend of 15 per cent was declared.

WHY SUFFER SO?

Get Back Your Health as Other Corsicana Folks Have Done.

Too many people suffer lame, aching backs, distressing kidney disorders and rheumatic aches and pains. Often this is due to faulty kidney action and there's danger of hardened arteries, dropsy, gravel or Bright's disease. Don't let weak kidneys wear you out. Use Doan's Pills before it is too late! Doan's are a stimulant diuretic to the kidneys. Doan's have helped thousands. They should help you. Here is one of many Corsicana cases:

Mrs. W. F. Odom, 1501 Thirteenth Ave., Route No. 3, gave the following statement on April 3rd, 1919: "My back pained steadily. My kidneys didn't act right, and I felt out of sorts. Doan's Pills, from McKinney's Drug Store, entirely rid me of the trouble."

On May 23, 1924, Mrs. Odom added "Since Doan's Pills cured me I have remained in the best of health."

60c, at all dealers. Foster-Milburn Co., Mfrs., Buffalo, N. Y.

Cedar Posts

For sale, attractive prices as long as they last.—CHAS. G. JESTER. *Phone 333.*

Frank Mather of Houston was a visitor here today.

R. E. Nelson of Tyler was here today.

WOMAN'S BENEFIT ASSOCIATION KERENS ELECTED OFFICERS

Kerens, Texas, Jan. 13.—At the last regular meeting of the Kerens Review of the Women's Benefit Association the following officers were elected: Commander, Mrs. Maymie Smith; Lieutenant Commander, Mrs. Lyna Smith; Post Commander, Mrs. Ruth Kyser; Chaplain, Mrs. Annie Jennings; Record Keeper, Mrs. Mause Couch; Sargeant, Mrs. Nannie McFadden; Sentinel, Roxie Jones; Picket, Ethel Shaw; Summer Camp Supervisor, Mrs. Nora Spivey; Collector and Finance Keeper, Mrs. Lulu Sherrill. Regular meetings are every first and third Tuesday in each month.

WE OFFER

Special inducements for cash in bed room, dining room and kitchen furniture at Tekell's, 309 North Beaton Street.

CENTRAL TEXAS GROCERY COMPANY ENJOYS GOOD YEAR

The annual meeting of the stockholders of the Central Texas Grocery Company was held Tuesday night at 7 o'clock in the president's office and all directors and officers were re-elected. The officers are W. M. Wilson, president; J. L. Halbert, first vice president; W. H. Hastings, second vice president; Harris Ransom, third vice president; G. E. Mitchell, secretary, and J. S. Callicutt, treasurer. These officers also constitute the entire board of directors of this institution.

President Wilson stated Wednesday that the stockholders seemed to be well pleased with the year's business. In fact it was declared to be one of the best years in the 26 years that this substantial concern has been in business stated that it was his desire and the desire of all stockholders and officers of the concern to express their appreciation for the substantial business that has always been enjoyed by the Central Texas Grocery Company, and also to respectfully ask a continuance of the patronage that has enabled the concern to move forward in the procession of progress with Corsicana.

After giving substantial bonus checks to all employes of the concern, and passing a goodly sum for the charge of depreciation and expense, a nice dividend was declared and also a large sum was passed to the surplus fund.

President Wilson stated that while the past year had been one of the very best in the history of the institution, the new year promised squally as well and he was looking forward to another good year in the business.

Read the Sun—get all the news.

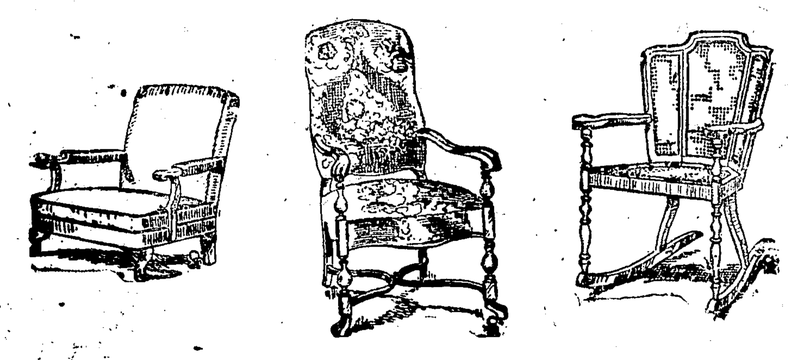

The greatest things in life come from the HAPPY HOME and it is every one's desire to have that FURNITURE most needed to make it cheerful and comfortable.

Miles Furniture Co.

TWO STORES

Corner Beaton and 3rd Ave. Telephone 320

CORSICANA FARM LOAN ASSOCIATION HAS HAD GOOD YEAR

The Corsicana National Farm Loan Association held its annual meeting of the board of directors at the offices of the secretary-treasurer, J. Y. Roberts, in the State National Bank building Tuesday morning at 10 o'clock. The report for the year 1925 was heard. At 2 p. m. Tuesday the stockholders met and held a most enthusiastic meeting. It was stated that the past year had been the most prosperous of the association, which is the biggest association in the State today.

Directors were elected as follows: C. H. DeLafosse, J. L. Marshall, C. W. Reagan, E. Tramel and T. L. Brown. Officers elected were: C. H. DeLafosse, president; J. L. Marshall, vice president; J. Y. Roberts, secretary-treasurer. Appraisers—C. W. Reagan, chairman; C. H. DeLafosse and J. L. Marshall. Alternate Appraisers—J. A. Jarrell, J. C. West and Murphy Williams.

Sallie B. Lee was here from Waco today.

Happy Opening Day

We are now ready for the formal opening of OUR Happy Feed Store. We want you to help us to beat the fine records of the hundreds of other Happy Feed Stores.

So come to our big party—everybody. Something here to interest you. Guessing contests—souvenirs—prizes for customers.

Special Demonstration and Sale

SATURDAY, JAN. 16th, 1926.

We will have a big time together. One of the experts from the famous Happy Feed Mills will be with us on this day or longer. It will be worth a great deal to you to meet him.

This is your chance of a lifetime to learn how to get more eggs from your hens—more milk from your cows—more work from your teams. You can do this with less feed than you are now using. You will SAVE MONEY and MAKE MORE.

We are depending on every stock and poultry owner to help us make this a red letter event. You owe it to yourself, your animals and your poultry to learn the facts about Happy Feeds and the Happy Way of feeding them.

You can not afford to miss it

Thomas Cash Grocery Company

312 North 10th Street Corsicana, Texas

6,000,000 DRINKS A DAY

In fact, Coca-Cola has an average sale of more than six million drinks for every day in the year. Visit our plant and see how perfectly it is bottled in your own home town.

Corsicana Coca-Cola Bottling Co.

—and there's a set of these Cookie Cutters for YOU!

CHILDREN can hardly wait until cookies are out of the oven when they're made with these animal cutters. Four in the set—cat, lamb, goose and bunny. And they'll cost you nothing but the packing and mailing cost—15c. With them we'll send a Davis Cook Book, too.

The cookies you'll make are examples of the many good things made with Davis Baking Powder. Davis is pure and sure—it makes biscuits feathery-light, cakes and cookies so palatable and pleasing! And in addition, it costs you less and you use no more than of any other high grade baking powder.

Bake it BEST with

DAVIS BAKING POWDER

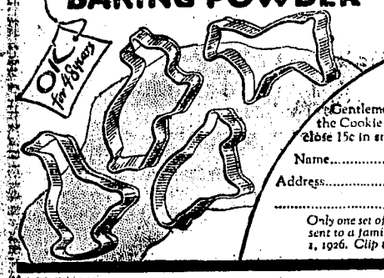

Davis Baking Powder Co.
Dpt. 431-A, Hoboken, N.J.

Gentlemen: As per your offer, please send me the Cookie Cutters and the Cook Book. I enclose 15c in stamps to cover postage and mailing.

Name.....

Address.....

Only one set of these Cookie Cutters can be sent to a family; this offer expires April 1, 1926. Clip this coupon and mail today.

Return From Sad Mission Big Spring

Mrs. J. M. Williams and Mrs. D. D. Anderson of Richland and Mrs. J. B. Harris of this city have returned from Big Spring, Texas, where they attended the funeral of Mrs. J. O. Hoard. They also visited Mrs. William's daughter, Mrs. J. S. Jones of Santa Anna, who is in failing health.

MONEY TO LOAN

We lend money on improved farm lands. Interest rate 6 and 7 per cent. No loan too large.

CHAS. G. JESTER
First State Bank Building

CORBET MAN SPENT CHRISTMAS HOLIDAYS SEASON WEST TEXAS

Corbet, Texas, Jan. 12. 1926.

Sun-Light Publishing Co.,
Corsicana, Texas.

Gentlemen:—I ask a small space in your very valuable paper to give you a few dots of my trip west during the Christmas holidays on a visit to my children, grandchildren and great grandchildren.

I left Corsicana on December 20th and reached Breckenridge at 5 o'clock that afternoon. My daughter and her husband, J. W. Harris, met me. I spent the night with them on their farm. They have one hundred and sixty acres of land in a high state of cultivation. Their principal crop is melons, some cotton and feed stuff. They sold over $1500 worth of watermelons this last season. As many as twenty trucks have come to his patch in one day for melons.

Breckenridge is a manufacturing city, with their refinery plants, carbon plants and other things that go to make an oil city. Taking it as a whole I think Stephens county is the most progressive county I have been in for some time. In this one family I have had thirteen grandchildren born and nine great grandchildren, and I am listening daily for arrival of a great-great grandchild, and then I will exclaim as the old prophet did, and say "Yea Lord, I am ready now to be offered up that my eyes have beheld their salvation."

My grand daughter, who lives sixty miles above there, came to see me during the week and invited us to take Christmas dinner with her. Her husband has charge of the Akard Ranch, where there are eighteen sections of land enclosed with a wolf-proof fence and stocked with white face cattle, sheep and goats. On Christmas morning we started out in three cars on the Bankhead Highway, the best road in the state, for her house. When we arrived we found a dinner spread fit for a king. There was turkey and everything which makes a first class dinner. After we had feased heavily they asked me if I didn't want to say something. I told them no. I was no after dinner speaker, that there was only one in Texas and that was Miss Kate Daffan of Ennis. At 4 o'clock we started on our return trip and reached our destination at 6.

On the following morning I boarded the stage for Fort Worth, Dallas, Corsicana, and then to Corbet which is my home, sweet home. "There is no place like home."

Yours respectfully,
LOUIS SUMMERS.

BUSINESS CHANGES PURDON COME WITH OPENING NEW YEAR

Special to the Sun.

Purdon, Texas, Jan 14.—A. H. French has sold the French Confectionery to R. E. Spence. Mr. Spence took over management of the store Monday.

Mrs. Lena Ellington has sold her hamburger stand to Wm Crossland. Mrs. George Leggott has charge of the stand for the present. Mrs. Ellington has moved to Corsicana.

T. M. Key moved here from Dawson today.

W. R. Burleson was here Monday from Coolidge.

W. A. Farr and wife went to Mart Monday, where they will spend the rest of the winter.

Dr. W. R. Russell and wife left this afternoon for Dallas, where they will reside in the future. Dr. Russell having purchased a drug store there. This elaves Purdon without a doctor for the present.

Mrs. Rufe Stough was here for a few days from Waco.

W. C. French was here from Brushy Prairie community Tuesday

J. A. Bills of Spring Hill was here for a short stay Tuesday.

Mrs. Vionia Evins, Miss Florence French and Ben Thompson were here Tuesday attending quarterly conference, which was held at Methodist church.

Miss Billie Payne of Pursley was here Tuesday evening.

S. H. French was a Corsicana visitor today.

Mrs. N. L. Benson was here this afternoon from Corsicana.

M. L. Mott is moving his family to Drane community.

Ralph Norvell of Pursley loaded a car here this week. He is moving to Round Up, in the Plains country.

Rev. W. T. Smith of Hillsboro is here for a few days.

Dark Rings Under Eyes.

For the relief of dark rings and blood shot eyes there is nothing better than simple camphor, witch-hazel, hydrastis, etc., as mixed in Lavoptik eye wash. The quick action is surprising. Eye cup free. Coulson Drug Co.

Notice—Listen

There will be an entertainment and box supper at Max Avenue Church on North Tenth street Monday night, Jan. 18th. Everybody is cordially invited. Don't miss it.

RICHLAND EXPECTS OIL BOOM BEFORE WINTER IS OVER

Special to the Sun.

Richland, Texas, Jan. 13.—Madam Rumor predicts we are to have an oil boom soon without a shadow of a doubt. There are quite a few oil men, such as drillers, etc., who have taken rooms for the rest of the winter here, so there's something doing in the oil business

Several big gas wells have already been brought in, one on the E. Swink lease.

Some few of the drillers are very impatiently awaiting the arrival of a special drilling machine being shipped from St. Louis. There'll be something doing on its arrival.

Richland is making big headway, having the streets and sidewalks paved. J. P. McCrary having made big improvements on streets with his road machine.

The many friends of Dr. J. H. Edgar will be sorry to learn of his continued illness, and all are wishing for him a speedy recovery.

Miss Inez Howard of Lindale spent last week end with friends and relatives here.

Miss Tommie Maye Myers of Lindale visited her sister, Miss Ila Myers, of Richland.

R. E. Swink has bought out the meat market and grocery store belonging to Mrs. St. Mar.

E. B. Winn has opened up a nice mercantile business on Front street. We all wish for him much success.

Mrs. Lilla Douglass of Arlington is visiting with Mrs. A. M. Swink this week.

U. R. Nichols of this place has been working some extra time on the Cotton Exchange at Worthan this week.

Madames Jim Williams and Dora Anderson were called to the funeral of Mrs. Alice Harrel (nee Williams) of Big Springs.

Mr. and Mrs. Neal Brown served a fish dinner to a number of friends on Sunday last.

Mr. and Mrs. Floyd Healer dined with Mr. and Mrs. Suttles on Sunday last.

The many friends of Arthur Plant are glad to see him on the streets again after several days' absence.

Mr. and Mrs. Payne of Glen Rose were Richland visitors last week.

Mrs. Jewell Martin and interesting littel son, Joe, from Dallas are Richland visitors this week.

Mr. and Mrs. Elmer McGee were Corsicana visitors on Saturday last.

Grandpa and Grandma McCrary are both on the sick list this week.

Mrs. Walker Harris is visiting her mother, Mrs. J. T. McCreary, this week.

Mr. and Mrs. Otho McCreary visited Streetman this week.

Warren Livingston and Ralph Burham visited Corsicana this week.

Mr. and Mrs. J. Simmons and children, Lois, Ance and John, Jr., visited Dallas this week.

Mr. and Mrs. Bob Mays and children spent the evening with Mrs. W. T. Jackson on Sunday last.

Mr. and Mrs. H. J. Jackson, Mr. and Mrs. C. L. Chambers, Mr. and Mrs. O. S. Butler and little son, Kenneth, motored to Corsicana on Thursday last.

H. C. England is still being detained in Lofton, where he was called to the bedside of their baby.

Mr. and Mrs. Beggs brought their infant boy from the hospital last Tuesday, where he has been for treatment.

Lewis Oliver and daughter, Gertrude, Mary Lee Ingle, Mable Smith, Winnie Hendon motored to Corsicana to attend the Baptist B. Y. P. U. Association Monday afternoon. All reported an enjoyable time.

Mrs. Abbington and Mrs. A. H. Richardson of Dallas are Richland visitors this week.

Roy Hays has returned from Wichita Falls, where he was called to the bedside of his mother, Mrs. Hays, who has been critically ill and was carried to the hospital in Austin.

Mrs. C. O. Boatman, who underwent a serious operation in the King's Daughters Hospital in Temple, is reported convalescing nicely.

Mrs. J. L. Williams is on the sick list this week.

Miss Rubye Brown, one of Richland's most highly cultured young ladies and who is teaching violin in Dallas, visited her parents, Dr. and Mrs. A. N. Brown on Saturday and Sunday last.

Mr. and Mrs. A. N. Brown, Jr. Madames A. L. Hill, W. T. Turker, F. P. Healer and A. M. Swink motored to Corsicana Tuesday last.

Mrs. Guy Love of Corsicana and Mrs. M. R. Martin of Dallas are visiting their sister, Mrs. E. B. Winn of Richland this week.

Mrs. S. Chafner entertained the Baptist Senior Sunday school class on Tuesday night last. There was quite a large attendance. A good social time was reported after which a delicious plate lunch was served with punch.

The many friends of little Miss Helen Parker will be sorry to learn of her continued illness.

Misses Georgia Blood and Susie Ellen Sewell and Mrs. E. S. Allen and interesting daughters, Misses Ernestine and Mary Sue, visited their cousins, Mrs. Kate and Miss Helen Parker.

Delco Equipment

For electric water pumps, washing machines and frigid air electric refrigerators or any Delco Light products see

C. R. HALL,
Emhouse, Tex.

Bartains in slightly used bed room suits.—Tekell Furniture Co., 309 North Beaton St.

IKE AND MIKE TO THE GOLF LINKS

—CONVERSATION NO. 2—

IKE:

"Hello, Mike, where have you been this glorious day? I have been looking for you for some time as I wanted to go a few rounds with you in golf."

MIKE:

"Well, Ike, I have just been over to the Royall Coffee Company where I was taken through that wonderful plant where we have been getting that delicious coffee. I must be frank to say that I was surprised to find such a modern and sanitary plant located in our good city."

IKE:

"Did Mr. Royall show you how coffee was roasted, blended and packed, and tell you where they get their coffee from?"

MIKE:

"Yes, and it was most interesting and I can easily see now why the 'King of the Cup' coffee is so popular, for it is made of the very best coffee bean to be found on the market, bought from the same people that the other so-called best brands of coffee are bought, and blended by the best coffee experts in the Southwest."

IKE:

"My, my, don't that place smell good over there as the aroma from the coffee fills the plant! One hates to leave it. It's that way every day, too, Mike, for they roast coffee every day—that's why this coffee is so fresh and delicious."

MIKE:

"Sure, Ike, I know it! Just think about being able to get freshly roasted coffee right here in our home town which is so much better than taking a chance in getting other brands that have been packed for many months during which time the strength and aroma of the coffee has been lost."

IKE:

"You are exactly right, Mike, for you have my idea about what it takes to make good coffee—anyone with reasoning knows that freshly roasted coffee, bought from the world's best market, and properly blended by experts is much better than imported brands that become stale by long packing. Then, too, Mike, on top of all of this, Royall's Coffee is a home brand coffee. Think it over and tell your friends about these facts."

MIKE:

"There is one thing sure, Ike, and that is since my visit over to the Royall plant, I am thoroughly convinced that I am getting the best there is in coffee, and am better satisfied than ever before since I found out how this good coffee is selected, roasted, blended and packed. Well, I guess we had better change the subject, Ike, for we must hurry to the golf links. By the way, let's drop in one of the cafes and get a cup of this good coffee, for it will warm us up and make us feel better for the game."

In Giving Your Order for Coffee Insist on ROYALL'S "KING OF THE CUP" Coffee.

1926

More Than 250,000 People Have Taken Delivery

Now is an ideal time to enroll in the Ford Weekly Purchase Plan.

More than a quarter of a million people have taken delivery of Ford cars and trucks under this easy method of payment. The average enrollment period has been five months.

Think what that means! At the average rate of payment—if you enroll at once—you can have your car for early summer. Just when you would appreciate it most!

See the nearest Authorized Ford Dealer today. Let him explain how you can easily arrange to drive your own car this summer by paying just a few dollars each week.

Ford Motor Company
Detroit, Michigan

Runabout	$260
Coupe	520
Tudor Sedan	580
Fordor Sedan	660

Closed cars in color. Demountable rims and starter $85 extra on open cars. All prices f. o. b. Detroit

Ford

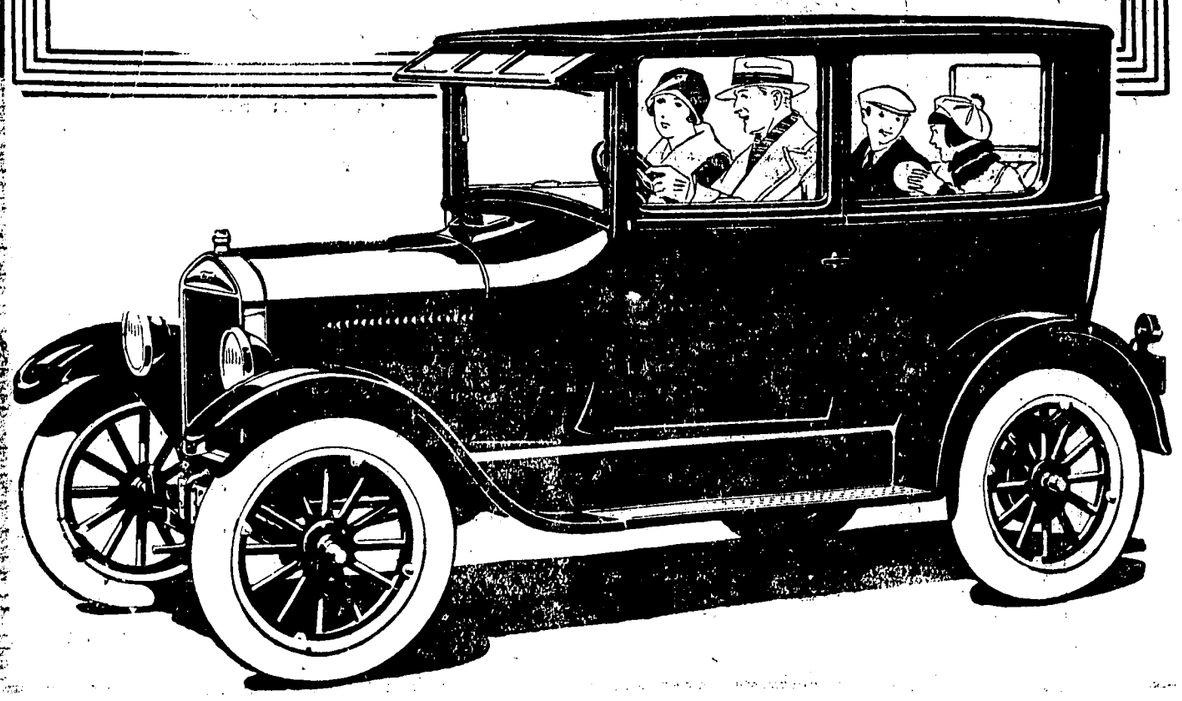

S. Carter of Waco was here Wednesday.

J. D. George of Blooming Grove was a business visitor in Corsicana Wednesday afternoon.

J. S. Slater of Brushy Prairie was a business visitor in Corsicana Wednesday morning.

Ramsey Cox, attorney of Kerens and formerly a resident of Waco, was a business visitor in Corsicana Wednesday morning.

Bob Thompson of Brushy Prairie was in Corsicana Wednesday.

W. B. Payne of Pursley was here Wednesday morning.

Walter French of Brushy Prairie was here Wednesday.

E. E. Nettles of Kerens was in Corsicana Wednesday morning.

Emmett Ellison was here from Dallas today.

Ira Richardson of Dallas was in town today.

Sutton Grocery & Market

Phone 805 and 806 — Corsicana, Tex. 2011 W. 2nd Ave.

Society

Frost Local News.

Special to the Sun.

Frost, Texas, Jan. 13.—Mrs. Rufe Brunner and Mrs. A. F. Mitchell spent last Thursday in Waco.

E. A. Patterson and Dickey Crouch made a business trip to Dallas last Wednesday.

Mr. Ed Sheppard transacted business in Dallas last Wednesday.

E. O. McCord of Waco visited his parents Mr. and Mrs. Walter McCord Thursday.

Mr. and Mrs. T. H. Harrington and Mr. Sam Gerber were in Waco Thursday.

Mr. Bailey Kilgore was called to Dallas Saturday to see his son, Pone, who was quite sick.

Mrs. Anthony Keathley of Garden City spent the week end with her sister Mrs. George Smith and other relatives.

Mrs. Vernie Cummings of Dallas spent the latter part of last week with her father Mr. J. E. Bowman and family.

Mr. Claude Anderson made a bussiness trip to Waco Thursday.

Mrs. Amy Heuitt and Mrs. Bessie Heuitt of Grand Prairie are visiting friends and relatives here this week.

Mr. T. H. Harrington was in Fort Worth Tusday buying mules.

Mr. and Mrs. D. B. English of Tahoka came in Sunday to spend a few days with Mrs. English's parents, Mr. and Mrs. G. A. Griffin.

Mr. Allen Walker of Hillsboro spent Sunday with his sister, Mrs. R. F. Hooker.

Jack Harrington returned home Sunday from the Providence Sanitarium of Waco, where he was operated on for appendicitis.

Miss Clarkie Fleming is visiting relatives in Fort Worth this week.

Mr. E. R. Beck was a Dallas visitor Saturday.

Mrs. H. H. Stephenson spent Monday in Denton with her daughter, Miss Marguérite, a student of C. I. A.

Mrs. Joe Sheppard of Kerens is the guest of her parents, Mr. and Mrs. G. A. Griffin.

Mrs. J. M. Tullos and daughter, Josephine, of Corsicana spent Sunday with her mother, Mrs. M. K. Doyle.

Mr. and Mrs. W. E. Bowman and son visited relatives in Corsicana Sunday.

Mrs. Miller Shaw and Mr. J. B. Shaw visited in Brandon Sunday.

Mrs. Charlie Williams and Mrs. Lewis Mathison of Corsicana visited their aunt and grandmother, Mrs. Mary Powers, Monday and Tuesday.

Mr. and Mrs. O. L. Brown, Mrs. Jack Harrington, Mrs. Wiley Harrington and Mrs. Delma Malone were shopping in Corsicana Tuesday.

Mr. and Mrs. Sam Gerber visited relatives in Dallas Sunday.

Mrs. J. C. Beck and son, John Keitt, spent the week-end with relatives in Kerens.

Miss Marie Bonnett was hostess to the Young People's Missionary Society Saturday afternoon. Eight members were present. Miss Fern Mahaney was leader, and an interesting program was given. The hostess served a salad course.

Mrs. G. L. Haley visited home folks in Mertens Sunday.

Mrs. May Powers, who has been seriously ill, was reported improving today.

Mrs. G. L. Haley was hostess to the Worth-While last Wednesday afternoon.

The Civic Improvement met with Mrs. T. F. Bonnett as hostess last Thursday afternoon.

Mrs. Hill, Mother of Mrs. Cora Sanders is reported quite sick.

P. G. Griffin was in Italy Sunday.

BLOOMING GROVE NEWS.

Special to the Sun.

Blooming Grove, Texas, Jan. 13.—Mrs. Ina Leverett spent the week-end in Hillsboro.

Miss Tucker Robinson, who has been living in Corsicana for the past year, is at home with her mother, Mrs. E. B. Robinson.

Mrs. Beverly Caldwell has returned to Corsicana after a visit to her mother, Mrs. E. R. Robinson.

Miss Corrinne McCall spent the week-end in Brandon and Hillsboro.

Miss Mattie Smith has returned to Corsicana after a visit with Mrs. Jno B. Jones.

Mr. and Mrs. L. I. Griffin have returned from Terrell.

Mr. and Mrs. J. A. Smith were visitors in Corsicana.

Miss Imogene Cole was hostess to a number of her girl friends with a home-made candy party.

Mr. Walter Ramsey was transacting business in Purdon.

Mr. and Mrs. G. E. Ramsey have had as their house guests, Mr. and Mrs. Gordon Page of Frost.

Mr. J. L. Dorsey is in Malakoff on business.

Mr. and Mrs. Robt. Whorton of Avalon spent the week-end here with relatives and friends.

Mrs. A. A. Wortham of Corsicana has returned home after a visit with Mrs. S. M. Woodard.

Mr. and Mrs. J. H. Whortin were shopping in Corsicana.

Dr. and Mrs. J. S. Stubbs are leaving soon to make their home in Sanger, Texas.

Mr. and Mrs. Robt. High have returned to their home in Abilene after spending several weeks with Mrs. W. A. High.

T. B. Cumpston was transacting business in Kerens.

C. L. Beard has returned from Dallas, where he went on business.

Mrs. Garner and daughter, Miss Turner Mae, of Corsicana were the guests of Mrs. W. E. Huffstutler.

Mr. and Mrs. Clarence Pevehouse spent the week-end in Powell.

Dr. and Mrs. J. A. Wilkinson and children were Powell visitors for part of the week.

Mrs. S. E. Gains and daughter, have returned from a very pleasant visit to Kaufman and Dallas.

W. E. Huffstutler has gone to Dallas on business.

Mrs. Jay Sewell was hostess to the Wednesday Forty-Two Club. Mrs. V. D. Burns and Mrs. Jno. Reid tied for high score. A refreshment plate was served to those present.

Dr. J. J. Sheppard was hostess to his Sunday School class of the First Baptist church on an 'oposum hunt and weiner roast.

Rev. A. L. Johnston, Mesdames A. L. Johnston, J. S. Stubbs, Roger Carroll, J. B. Fesmire, Jay Sewell and Jno. Reid attended the meeting of the Workers Council at the First Baptist church in Corsicana.

Mesdames R. D. George and D. L. Riley were hostesses to the members of the T. E. L. Class and their husbands of the Central Baptist Church at the home of Mr. and Mrs. D. L. Riley. A musical program was rendered and refreshments were served to twenty-five guests.

Money in
your pocket to trade at Fred Mitchell's Jewelry Store.

RICE NEWS NOTES.

Special to the Sun.

Rice, Texas, Jan. 13.—Mrs. Kestler Bradley of Rice entertained at the home of her mother, Mrs. W. C. Ingraham of Kerens, with a beautifully appointed shower honoring her cousin Miss Margaret Noble who became the bride of Mr. R. C. Sanders of Detroit, Michigan, on January the 9th. Miss Noble was formerly a teacher in the Rice public school and made a commendable record as a teacher, and was admired for her sympathetic and sincere efforts in the advancement of her pupils. Mrs. Bradley was also a teacher in the Rice school before her marriage and was faithful to her work, one of the greatest vocations which the world has to offer, as it gives the opportunity to either make or mar the destinies of generations on whose shoulders must eventually rest the world's progress or failure, and the happiness and success of each individual.

Miss Mabry Edens, efficient stenographer for the Panhandle Construction Co. has returned to Lubbock after spending the holiday season with her parents in Rice.

Mr. and Mrs. Alton Bradley who recently purchased one of the Jester lots, have repaired and moved into the house which was left from the fire that destroyed the larger residence.

Mrs. J. B. Fortson of Corsicana, visited her mother, Hrs. J. A. McGee the past week. Mrs. McGee recently suffered an attact of pneumonia, but is able to be up again.

Mrs. J. N. Hawkins of Rice who has been visiting her daughter Mrs. Ernest Prichett of Colorado City, for the past several weeks, has returned home. Mrs. Pritchett, who has been very ill, is much improved.

Mrs. J. W. Holland who has been seriously ill recently, is greatly improved.

Pipe Organ Renderings:
"Moonlight and Roses," "A Kiss in the Dark," "Deep in My Heart," "Just a Wearyin' for You," "The Prisoner's Song," "Most of All I Want Your Love," "Old Virginia Moon."—Southwestern Music Company.

ALL TOYS AND DOLLS HALF PRICE. None reserved.— City Book Store.

See Our Line
of hat boxes, hand bags, bill folds, ladies purses—Fred Mitchell's Jewelry Store.

ALL BOYS' AND GIRLS' Series books now 40c per volume.—City Book Store.

MAINLY ABOUT PEOPLE.

Linn D. Garibaldi, a great grand-nephew of the famous Italian general of the name, is a student in the University of Chicago.

At eighty years of age, J. T. Richards is a swimming instructor at the municipal natatorium in the city of Tacoma.

For almost a quarter of a century Norman B. Sanson has been in charge of a weather bureau station on the top of Sulphur Mountain, at Banff, 7455 feet above sea level.

Blasco Ibanez, the Spanish author, has presented a complete set of his works to George Washington University, of which institution he is an honorary alumnus.

With the first day of the New Year, Rev. J. W. Wellons of Greensboro, N. C., celebrated his one hundreth birthday anniversary by preaching a sermon to the students of Elon College.

Sir Austen Chamberlain, the British Foreign Minister, is a noted linguist. In addition to English he speaks French, German and Italian fluently, possesses a working knowledge of Spanish and has at least a smattering of Russian.

Robert Henderson, well known Yukon prospector and discoverer of the celebrated Klondike-Indian River gold fields, has recently come out of the far north after 31 years' gold hunting there. Now he is about to start prospecting on Vancouver Island in the belief that there are rich gold deposits in the island.

Fergus Hume, author of 137 detective novels, made his first great reputation with "The Mystery of a Hansom Cab," of which more than half a million copies have been sold. Mr. Hume, curiously enough, wrote the book not to make money, but a name. He was very anxious to publish some poems he had written, but the publishers told him he was not sufficiently well known—that he must first make a name for himself by writing something more popular. "The Mystery of the Hansom Cab" was the sequel to this.

Rudyard Kipling has an unusual hobby which has given him a unique collection, and one which is very dear to his heart. The famous writer for years past has collected the brass rings which hang from the harness of horses. Such old rings frequently possess special significance, decipherable only by one who has studied them, and Kipling has spent many hours visiting the villages in the neighborhood of his English home, seeking additions to his collection.

Mussolini, "the man who saved Italy," is of a strongly superstitious nature. As a lad he had the friendship of an old woman reputed to be a witch; she taught him some of her magic lore. Even today, Mussolini has strange things to say about the moon, the influence of its cold light on men and affairs, and the danger of letting the rays shine on your face when you are sleeping; and he is an adept in interpreting dreams and omens, and in telling fortunes by cards.

LARGE ATTENDANCE EXPECTED MEETING FARMERS ON FRIDAY

A large attendance of farmers, merchants, landlords and others interested is expected at the meeting which is scheduled to be held at the Navarro county court house Friday afternoon at 1:30 o'clock at which time A. K. (Dad) Short of Dallas will be the principal speaker. The program will deal with agricultural problems and the speaker is well known as an announcer over the radios of Dallas on agricultural topics.

A real program has been worked out and those in charge of the affair extend an urgent invitation for all of the farmers, bankers, landlords and others interested to be present Friday afternoon.

"Super Zenith"
The radio that tunes the stations out that you do not want. Hear one and be convinced.—Southwestern Music Company.

PROMINENT MEN TO FILL THIRD AVENUE PULPIT ON SUNDAY

The people of Corsicana are to be given the privilege of hearing two unusual speakers at the Third Avenue Presbyterian Church next Sunday. At 11 o'clock Dr. Frank H. Spence, a medical doctor, who for many years has been doing medical mission work at the northernmost mission on the American continent, Point Barrow, Alaska, will speak. He has a story of one of the finest pieces of unselfish service imaginable.

At 7:30 o'clock, Dr. Geo. P. Horst of St. Louis, representing the Board of Christian Education of the Presbyterian Church in the department of Men's Work, will speak. Dr. Horst is still a young man but one of the most interesting and delightful speakers in his denomination. He appeals especially to men and has a strong message for the men of Corsicana.

The Third Avenue Church extends a cordial invitation to the general public to hear these two unusual speakers.

A Nice Article
of jewelry need not be so expensive if bought at Fred Mitchell's, 214 S. Beaton St.

Cedar Posts
for sale. Attractive price as long as they last.
Phone 333 CHAS. G. JESTER.

What's the Difference
——Who you are
——Where you live
——What you need——
JUST PHONE 639
Our delivery service covers every part of town quickly and satisfactorily.
Give it a Trial——
INABNIT DRUG COMPANY
310 N. Beaton Phone 639

DON'T MISS IT!
JOLESCH-THOMAS'
Gigantic Shoe Sale

—Offering the most extraordinary and sensational values ever seen in this city. Come down at once.

LADIES!
—Practically all of our entire stock of the season's most charming novelty modes—amazingly priced at——
95c to $6.85

MEN!
—Every pair of men's shoes and oxfords in our store at prices that are positively unparalleled——
$3.85 to $9.85

JOLESCH-THOMAS SHOE CO.
More Quality — More Style —Less Cost
223 N Beaton—Phone 770 Corsicana

Keep Good Food On The Table
The little difference in the meal—the extra pleasure we have at home at meal time—generally comes because of the added quality of the Groceries and Meats.
Pick out your Quality Groceries and Meats—Buy all you eat from
ESTES Self-Serving Grocery and Good Meats
100 S. 11th St. In Postoffice Block Corsicana, Texas
Free Delivery Orders Over $5.00

With one of the finest equipped refracting rooms in the State, we are better than ever prepared to examine eyes and to fit glasses.
Iversen Optical Company
EXCLUSIVE OPTOMETRISTS
Phone 332
209 North Beaton St.
In Corsicana Since 1893

The Edwin Clapp SHOE
ESTABLISHED 1853

The "McDUFF" Last
Recognized as The Acme of Shoemaking
Big Four Shoe Store
CORSICANA, TEXAS

If Your Husband Says:
"You must get your Range tomorrow, Mama!" You're still his sweetheart.
There's not a man in a thousand that wouldn't be so glad that he'd "kick up his heels" to see his wife or mother baking better; having less work and worry doing it than she had ever had before.
DETROIT JEWEL RANGES
They Bake Better

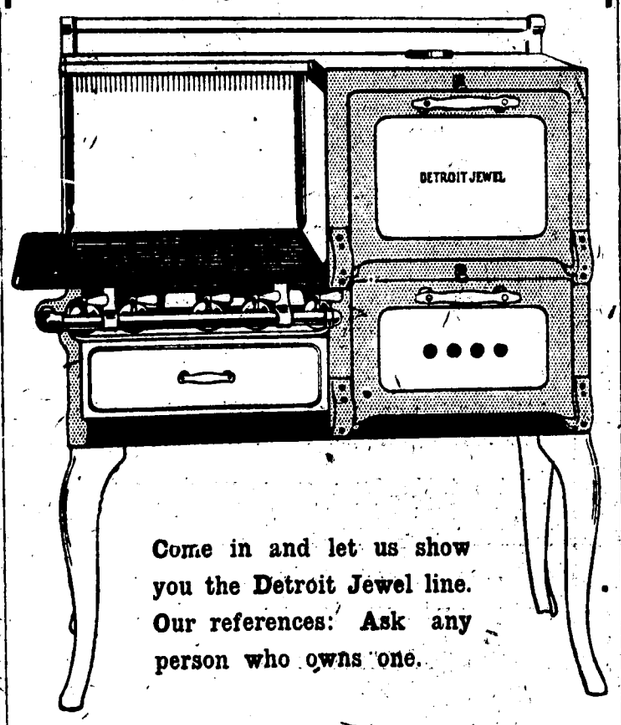

Come in and let us show you the Detroit Jewel line. Our references: Ask any person who owns one.
Tatum & Cunningham
Phone 123 124 N. Beaton

New Ford Rubber Case Batteries
$12.50
Batteries Recharged $1.00
Expert Starter and Ignition Service.
All Merchandise and Work Guaranteed.
Hamilton Auto Co.
Cor. 3rd Ave and 11th Street
Phone 1716

Clearance Sale

—of all Suits and Overcoats. Now is the time to buy that suit—they are light weight and will be suitable for Spring weather. Here is how they run:

$35.00 Suits, now $24.75
$37.50 Suits, now $25.50
$40.00 Suits, now $26.75
$42.50 Suits, now $28.50
$45.00 Suits, now $31.75
$50.00 Suits, now $33.50

One lot of Hats, Caps and Sweaters at 1/2 Price

Take advantage of these prices—It is money saved for you.

Womack Bros.
THE MANS SHOP

Specials Friday and Saturday

A Large Bottle of Clorax Washing Fluid FREE!

100 lbs. Imperial Cane Sugar $6.35
Large can Nigger in de Cane Patch Syrup 90c
3 cans No. 2 Tomatoes only 25c
No. 2 1-2 Del Monte Sliced Pineapple 25c
No. 2 1-2 Del Monte Y.C. Peaches 25c
6 bars PandG or Crystal White Soap 23c
100 Bermuda Onion Plants 15c
200 Bermuda Onion Plants 25c
6000 Bermuda Onion Plants $6.00
8-lb. pail White Brand Shortening $1.29

Bob Miller Cash Grocery
405 North Beaton St.

Stepping Smartly Into 1926

—demands slippers new as this newest of years

—And whether your choice be glittering Evening Slippers—dainty afternoon effects or sturdy outdoor service models — "Your Choice" is here at "The Price of Your Choice."

$6 to $10

Weaver-Reese Shoe Store
Jack Weaver R. L. Reese

PERSONAL

Frank Johnson of Purdon was in Corsicana Wednesday afternoon.

R. B. Johnson of allas was in Corsicana today.

J. B. Robertson of Dallas was a visitor here today.

A. L. Fulton of Dallas was here Thursday.

W. W. Tickenor of Dallas was here Thursday.

James Daniels of Dallas was a visitor here today.

Hal Rowell of Fort Worth was in town today.

R. R. Penn is here from Dallas.

C. H. Wendell of Dallas was here Thursday.

J. W. Bailew of Emory was here Thursday.

T. L. Stevenson of Fort Worth was in town today.

H. L. Hollander of San Antonio was here Thursday.

A. Long of Tyler was a visitor here today.

Hugh Jackson of San Angelo was a visitor here Thursday.

J. C. Feyton of Dallas was in town Thursday.

Margaret Parchman of Worthum was a visitor here today.

Mrs. J. D. Snowden of Waco was here Thursday.

Ruth Langston was here from Waco today.

N. L. Longbaugh of Fort Worth was in town today.

C. C. Rank of Dallas was here Thursday.

A. T. Griffin of McKinney was a visitor here today.

M. M. Hollin of Waco was here today.

J. T. Delaney of Waco was in Corsicana Thursday.

C. O. Matheson of Dallas was in Corsicana today.

E. R. Killough of Hubbard was a business visitor in Corsicana Thursday.

Sam J. Helm went to Waco Wednesday afternoon.

Miss Blanche McKie will go to Waco Friday for a month's visit.

Mr. and Mrs. Francis B. McKie left Thursday for Rockport on a duck hunt.

Mrs. W. J. McKie, little Allen Gordon of Richland, Mrs. C. M. Castles, Mr. and Mrs. J. B. Stiteler and Dr. and Mrs. McReynolds of Dallas will join the Reedy party Saturday night on a tour of Mexico.

Phonographs

Phonograph prices reduced about 50 per cent at our store. Records with each sale. Terms to suit all. —Southwestern Music Co.

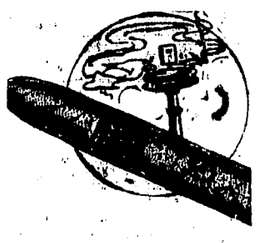

FRESH CIGARS

Select your cigars here from the best and leading brands.

Johnson Drug Store

EMHOUSE FARMERS ARE PLANTING OATS DURING THIS WEEK

Special to the Sun.

Emhouse, Texas, Jan. 14.—This week was ushered in with lovely sunshiny weather, which the local farmers were very glad to see. Work in the fields has been resumed, quite a few planting spring oats Monday and Tuesday, while others will plant during the week.

It is with a feeling of deepest regret and sadness that we report teh death of Mrs. J. B. Bennett, who departed this life Wednesday morning of last week at 8:20 o'clock. The end came only after several weeks of intense suffering during which time all was done for her that loving hands and hearts could perform. But to no avail. Mrs. Bennett was forty-seven years of age and had lived in this community for several years. To know her was to love her and she numbered her friends by her acquaintances. There will be a vacant place left by her going, and her friends will not soon cease to mourn the loss of this true and noble Christian woman. Our hearts go out in sympathy to her children and other relatives in their hour of grief and sorrow.

Mr. and Mrs. Geo. Owen and Mrs. C. L. Day were Dallas visitors Monday.

Mr and Mrs. Roy O'Neal returned to their home in Dallas last Thursday.

Mr. and Mrs. J. I. Ferguson, with their daughters, Miss Frankie and Mrs. Virgil Tolleson, spent last Thursday in Richland, visiting Mr. and Mrs. B. M. Fluker.

Mr. and Mrs. Virgil Tolleson returned Monday to their home in Frisco.

Mrs. C. L. Day was a Frost visitor last Wednesday.

Messrs. John Jackson of Ennis and Tom Jackson of Dallas were here Thursday to attend the funeral of their sister, Mrs. J. B. Bennett.

Miss Annie Mae Payne was at home from Ennis for the week-end

The Ladies' Missionary Society of the Baptist church will give an oyster supper at the Harris Garage Saturday night, Jan. 16. Everybody is cordially invited.

The Rebekah Lodge met in regular session Tuesday of this week Several business matters were discussed and disposed of, including the installation of officers. The lodge is doing a lively and progressive work. All members interested and taking active part.

Little Miss Bertha Mae Ray is reported not doing so well since her operation. She has been ill for some time and on last Thursday had her tonsils removed. We hope she will soon be on the road to recovery.

Mrs. S. H. D. Hook is on thhe sick list this week.

Chris James is able to be out after several days' illness.

Messrs. C. O. and W. H. Williams went to Fort Worth Tuesday to be at the bedside of their mother, who is very ill at the home of her daughter, Mrs. Will Davis.

The latest report says Walter Johnson is still improving and hopes to be at home within ten days or less time.

A NEW ART GILHAM RECORD "You're More Than a Pal to Me" and "I'm Sitting on Top of the World." Columbia shop. — City Book Store.

KERENS LIONS ARE SPONSORING LYCEUM COURSE FOR SEASON

Special to the Sun.

Kerens, Jan. 14.—The Lions club of this city is sponsoring a lyceum course and the first number will be presented January 21. J. J. Hendricks, superintendent of the schools here, has been appointed chairman of the ticket sales committee.

The special Confederate Memorial coin will be auctioned off at the first lyceum program, it has been announced.

Springtime Apparel

Every department in the house is blossoming out in Spring garb. The beautiful and dainty colorings from an artistic standpoint are wonderful.

THE SPRING COATS

of Poiret Twills, Charmene Flannels, Tweeds and Novelty weaves —in colors of Ocean Blue, shades of Tan, delicate Grays and Canary, solids and mixtures, checks and stripes, black and white mixtures and plain white.

Some adorned with fur collars, some trimmed with rich embroidery—others self trimmed.

These coats have amazed many ladies who admire the beautiful. Make a special effort to see them. We assure you a rare treat.

PRICES RANGE FROM $16.75 to $59.50

The Sale of Winter Wearables--On Now—Means Big Savings for You!

MARKS BROS.

Genuine PYREX Transparent Ovenware

Attracts the oven heat to all parts of the food and shows you just when the food is done.

To table from oven—no foods to trassfer, no loss of heat or time when you use PYREX for baking.

Try one piece of this wonderful ovenware and you will complete your kitchen.

See Our Windows — Visit Our Store

Frank P. Wood Hardware
"THE QUALITY STORE"

SETTING CRIMINAL DOCKET OF COUNTY COURT JAN. TERM

The following is the setting for the criminal docket for the January term, 1926, of the County Court of Navarro county, Texas, beginning on Monday, January 25th, 1926, and continuing for two weeks:

Monday, January 25, 1926.

10138—The State of Texas vs. Ivory Johnson.
10123—The State of Texas vs. Solomon Miller.
10106—The State of Texas vs. S. A. Miller.
10198—The State of Texas vs. Marcus Alcantas.
10099—The State of Texas vs. Anna Mae Evans.
10108—The State of Texas vs. Virley Collins.
10191—The State of Texas vs. Cornelius Owens.

Thursday, January 28, 1926.

10106—The State of Texas vs. H. V. Cheney.
10197—The State of Texas vs. H. V. Cheney.
10156—The State of Texas vs. H. P. Tissler.
10167—The State of Texas vs. Shields Brown.
10166—The State of Texas vs. D. L. Wiley.
10192—The State of Texas vs. LeRoy French.

Monday, February 1, 1926.

10079—The State of Texas vs. W. E. Rogers.
10184—The State of Texas vs. R. E. McKnight.
10185—The State of Texas vs. H. E. Giles.
10129—The State of Texas vs. W. L. Brown.
10031—The State of Texas vs. H. V. May.
10190—The State of Texas vs. H. B. Ferguson.
10172—The State of Texas vs. Della Morris.
10173—The State of Texas vs. Doyle Hunt.

Thursday, February 4, 1926.

10170—The State of Texas vs. Morris Killingsworth.
10186—The State of Texas vs. Morris Killingsworth.
10168—The State of Texas vs. Carter Keith.
10176—The State of Texas vs. Frenchie St. Ann.

All defendants, attorneys and witnesses and parties interested please take notice of the above setting of cases, and be governed accordingly.

This the 12th day of January, 1926.

B. W. GEORGE,
County Attorney.
By W. M. TAYLOR,
Assistant County Attorney.
F. WARREN HICKS,
County Judge.

Try Fred Mitchell
For watches, diamonds, clocks, emblem goods. 214 S. Beaton St.

"ROLL 'EM GIRLS," "O LOVEY BE MINE," Ed Smalles newest record. Columbia Shop. — City Book Store.

The Sick and Convalescent.

B. M. Clopton is reported very low today.

Mrs. Owen Cheney, who was operated on some time ago in the County Hospital for appendicitis, is reported to be convalescing nicely.

BUY YOUR BOY a real football at our HALF PRICE SALE.—City Book Store.

You Are Invited—

Box Supper Friday night 7:30 at Eleventh Avenue Methodist Church, for the purpose of raising funds for the church.

Clopton and Hagins Planing Mill

Advertising drives out lazy dollars.

CORSICANA AUTO PARTS COMPANY
211 East 5th Avenue
Look for Yellow Front. Dealers In All Kinds of New and Second Hand Automobile Parts.

Buy Jewelry With Assurance From Rhoads Bros.

In purchasing jewelry or diamonds, the reputation of the concern must be considered, more so than in the purchase of many other articles. Rhoads is known as a reliable house—our statements are to be trusted.

Rhoads Brothers, Jewelers
210 N. Beaton St. DIAMOND MERCHANTS Phone 1343